

NOTE:  
 Garages, Decks, Railings, Exterior Stairs are all optional for all homes.  
 Window Shutters - Optional on all Homes.  
 Overhead Doors - Not Available from CSI  
 Window Grills - Optional  
 Kneewall Window & Siding Packages are optional (Split Level, Tri Level)  
 All kneewall framing & sheathing by GC.  
 Cable End Overhangs - Optional on all Style Homes

Note: These plans represent the closest approximation to the submitted design allowing for established building codes, safety standards and design limitations.  
 Please make all revisions to plans in RED pen or pencil and sign and date each page. Then return to CSI for corrections.  
 If no revisions are desired, sign and date each page (signifying Final Approval) & Return to CSI

SHEET TITLE: Elevation  
 Starter Building  
 #2023023a Plans Rembrake Condos  
 DRAWN BY: JBL  
 DATE: 10-17-2023  
 SCALE: 3/16"=1'-0"  
 SHEET #: 1  
 DUG #:  
 DLR APPR: JBL

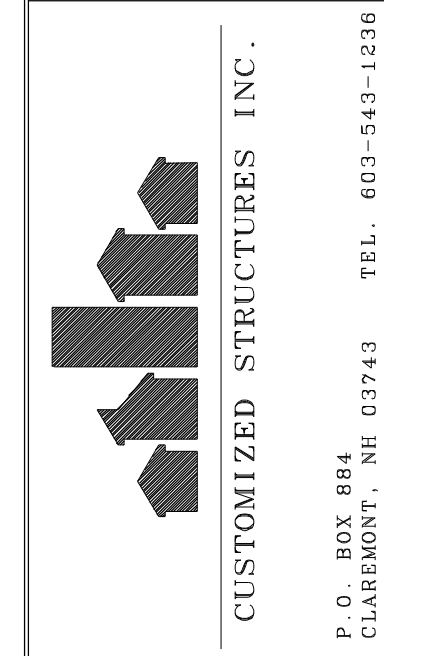

DATE	REVISIONS	BY	APPY
11-08-23	1-08-23	eng. rec'd 10-30-2023	
05-12-24	eng. rec'd 04-17-2024		

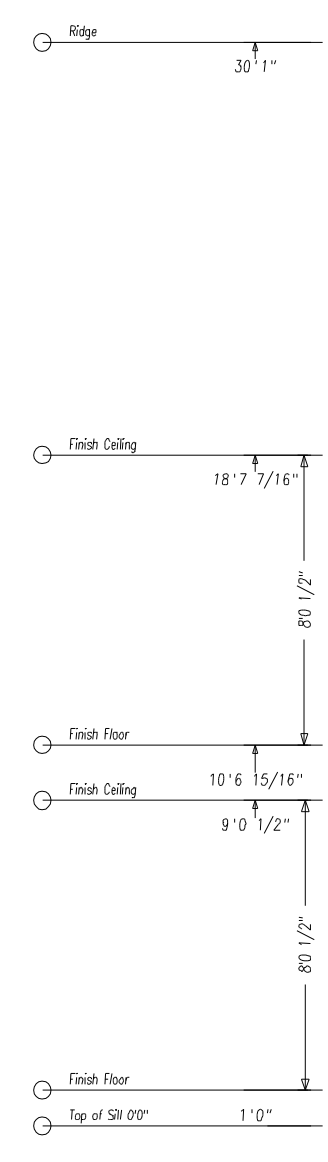
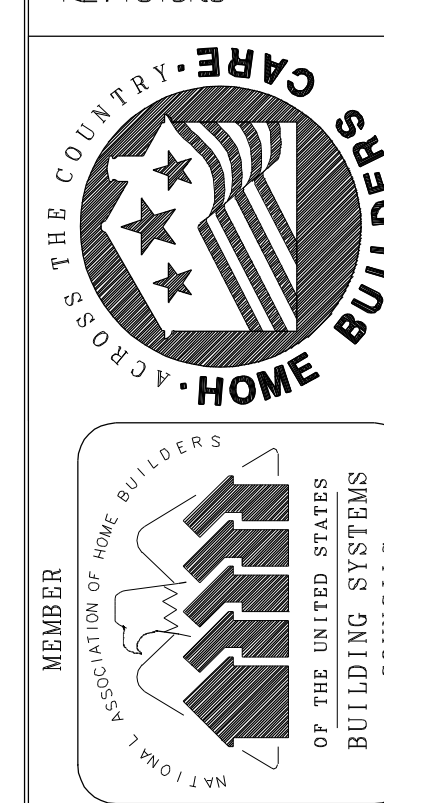

Front Elevation  
 Scale: 3/16"=1'-0"



Rear Elevation  
 Scale: 3/32"=1'-0"

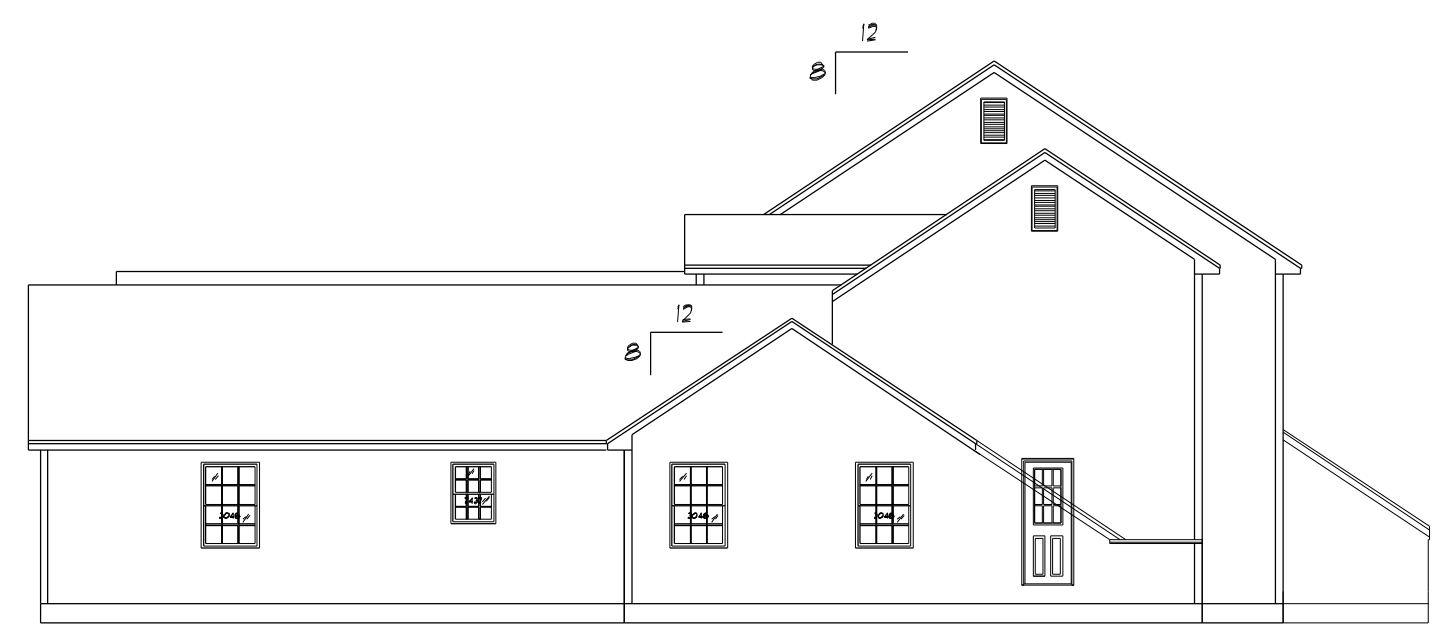

Right Elevation  
 Scale: 3/32"=1'-0"

Preliminary Plan  
 Not for Construction use

SIDING SCHEDULE				
SIDING	EXPO/TYPE	CORNERS	TRIM	REMARKS
VNYL	8" HOR (4" DBL)	VNYL	VNYL/PNE	(STD.)
*CEDAR	SHINGLES 5" EXP	PINE BDS	PINE/HRDBD	(OPT.)
*CEDAR	CLAPBDS 4 1/2" EXP	PINE BDS	PINE/HRDBD	(OPT.)
*PFR	7" VERTICAL	PINE BDS	PINE/HRDBD	REQUIRES DRIP CAP (OPT.)

\*WOOD SIDINGS REQUIRE FIELD SEALING OR STAINING

- \*NOTES\***
- REFER TO INDEX SHEET TO LOCATE SPECIFIC INFO NOT COVERED ON THIS SHEET.
  - ELEVATIONS AS REPRESENTED MAY NOT BE SPECIFIC TO MODEL OR SPECIFICATION GRADE ORDERED.
  - THE FOLLOWING ITEMS TO BE SUPPLIED BY FIELD CONTRACTOR AND ARE SUBJECT TO LOCAL INSPECTION:
    - A. EXCAVATION, FOUNDATION WORK, BILL PLATE LALLY COLUMNS AND GILL SEAL.
    - B. EXTERIOR STAIRS WITH MAX RISE OF 1 1/2" AND MIN. TREAD OF 11" (NOSE TO NOSE).
    - C. EXTERIOR RAILINGS WHERE REQUIRED.
    - D. DOWNSPOUTS AND GUTTERS WHERE REQUIRED.
  - THE FOLLOWING ITEMS ARE SUPPLIED BY CUSTOMIZED STRUCTURES INC. AND INSTALLED BY FIELD CONTRACTOR (SUBJECT TO LOCAL INSPECTION):
    - A. BALANCE OF SIDING NOT INSTALLED AT FACTORY. (NORMALLY ALL GABLE END SIDING AND LAST ROW OF SIDING FRONT AND BACK.)
    - B. EXTERIOR LIGHT FIXTURES.
    - C. ANY PANELIZED PARTS FOR 2ND FLOOR CONST. OR FIELD APPLIED ROOF SYSTEM. (IE: CAPES, GAMBRELS ETC.)
    - D. KNEEWALL SIDING, WINDOWS, SHUTTERS ON SPLIT ENTRY MODELS ARE AVAILABLE AT EXTRA COST.
  - NOTE: REFER TO CUSTOMIZED STRUCTURES FIELD INSTALLATION MANUAL FOR SPECIFIC DETAILS OF FIELD FINISH AND RESPONSIBILITY.
  - RIDGE VENTILATION AND SHINGLES LEFT OUT AT ROOF HINGE LOCATIONS ARE SUPPLIED AND INSTALLED BY CUSTOMIZED STRUCTURES CREW.
  - STANDARD EAVE SOFFIT IS 3/8" AC PLYWOOD WITH ALUMINUM VENT STRIP TO PROVIDE ATTIC VENTILATION ALONG WITH RIDGE VENT.
  - 15# FELT INSTALLED AT CORNERS OF HOUSE AND AROUND ALL OPENINGS FOR ALL SIDING APPLICATIONS. AIR INFILTRATION BARRIER INSTALLED UNDER CEDAR SHINGLES AND CLAPBOARDS.
  - MODULE WIDTHS ARE AVAILABLE IN 12", 13" AND 14":
    - A. 12" WIDE-2X8 FLOOR JOISTS 16" O.C.
    - B. 13" & 14" WIDE-2X10 FLOOR JOISTS 16" O.C.
  - MODULES AVAILABLE IN ANY LENGTH UP TO 60'.

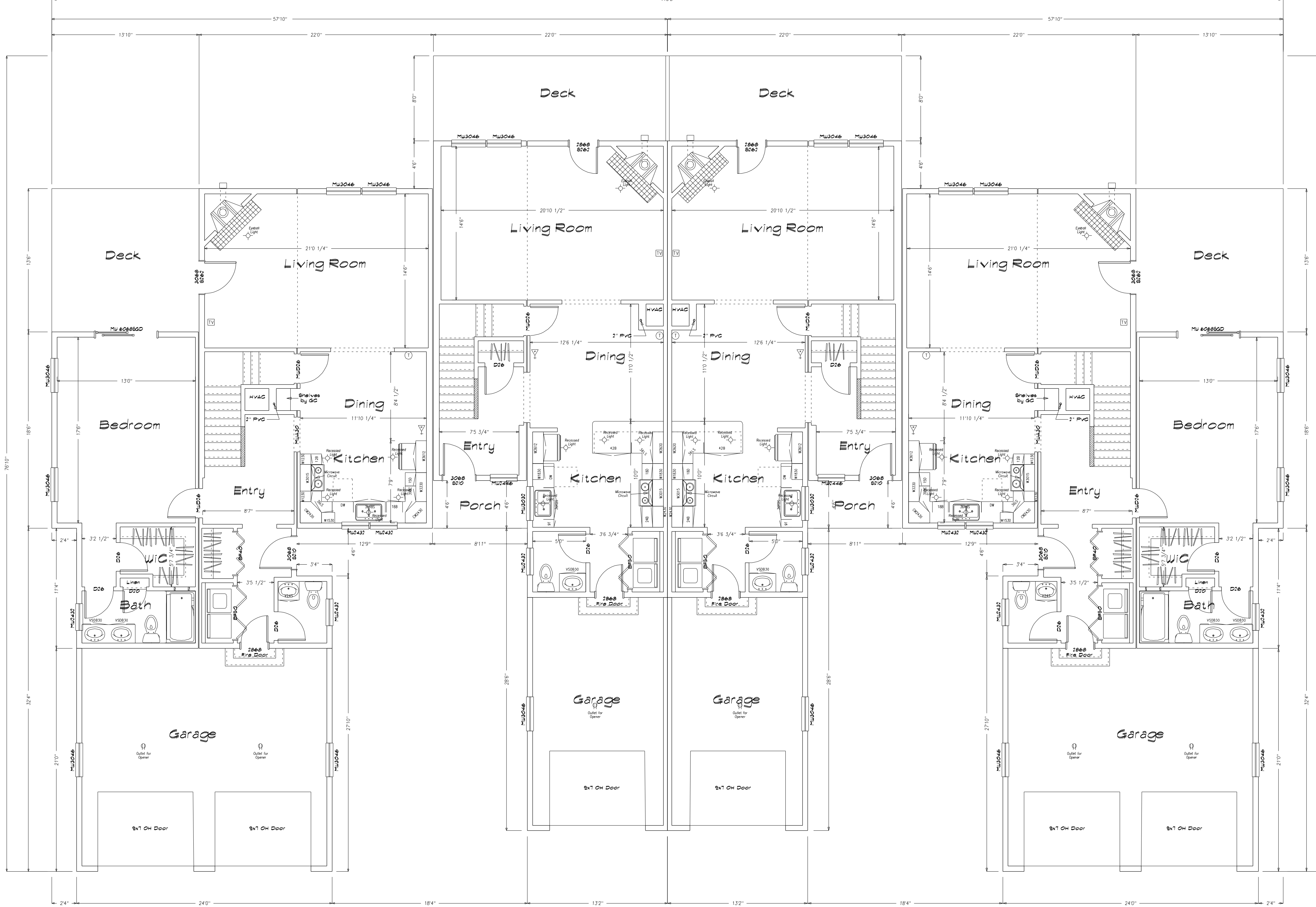

Preliminary Plan  
Not for Construction use

Note: These plans represent the closest approximation to the submitted design allowing for established building codes, safety standards and design limitations.

Please make all revisions to plans in RED pen or pencil and sign and date each page. Then return to CSI for corrections.

If no revisions are desired, sign and date each page (signifying Final Approval) & Return to CSI

CERTIFICATION	WINDOW SCHEDULE	DOOR SCHEDULE	LIGHT & VENT
<p>▲ : STATE/THIRD PARTY DATA PLATE</p> <p>ST : STATE LABEL</p> <p>PFS : THIRD PARTY LABEL</p> <p>DP : DATA PLATE</p> <p>"EGRESS WINDOW SILL HEIGHT LESS THAN OR EQUAL TO 44" ABOVE FINISH FLOOR."</p>			

**SHEET TITLE:**  
First Floor Plan  
Starter Building  
#092303a Plans Rembrake Condos

**DRAWN BY:** JEL

**DATE:** 10-17-2003

**DLR APPR:** [Signature]

**SCALE:**  
3/16" = 1'-0"

**DWG #:**  
[Blank]

**SHEET #:**  
2

**CUSTOMIZED STRUCTURES INC.**

P.O. BOX 884  
CLAREMONT, NH 03743 TEL. 603-543-1236

REVISIONS

DATE	BY	REVISIONS
11-08-03	[Signature]	eng. rec'd 10-20-2003
05-12-04	[Signature]	eng. rec'd 04-17-2004

APPROVED

BY: [Signature]

**CARE - ACROSS THE COUNTRY**

**HOME BUILDERS**

MEMBER  
NATIONAL ASSOCIATION OF HOME BUILDERS  
OF THE UNITED STATES  
BUILDING SYSTEMS

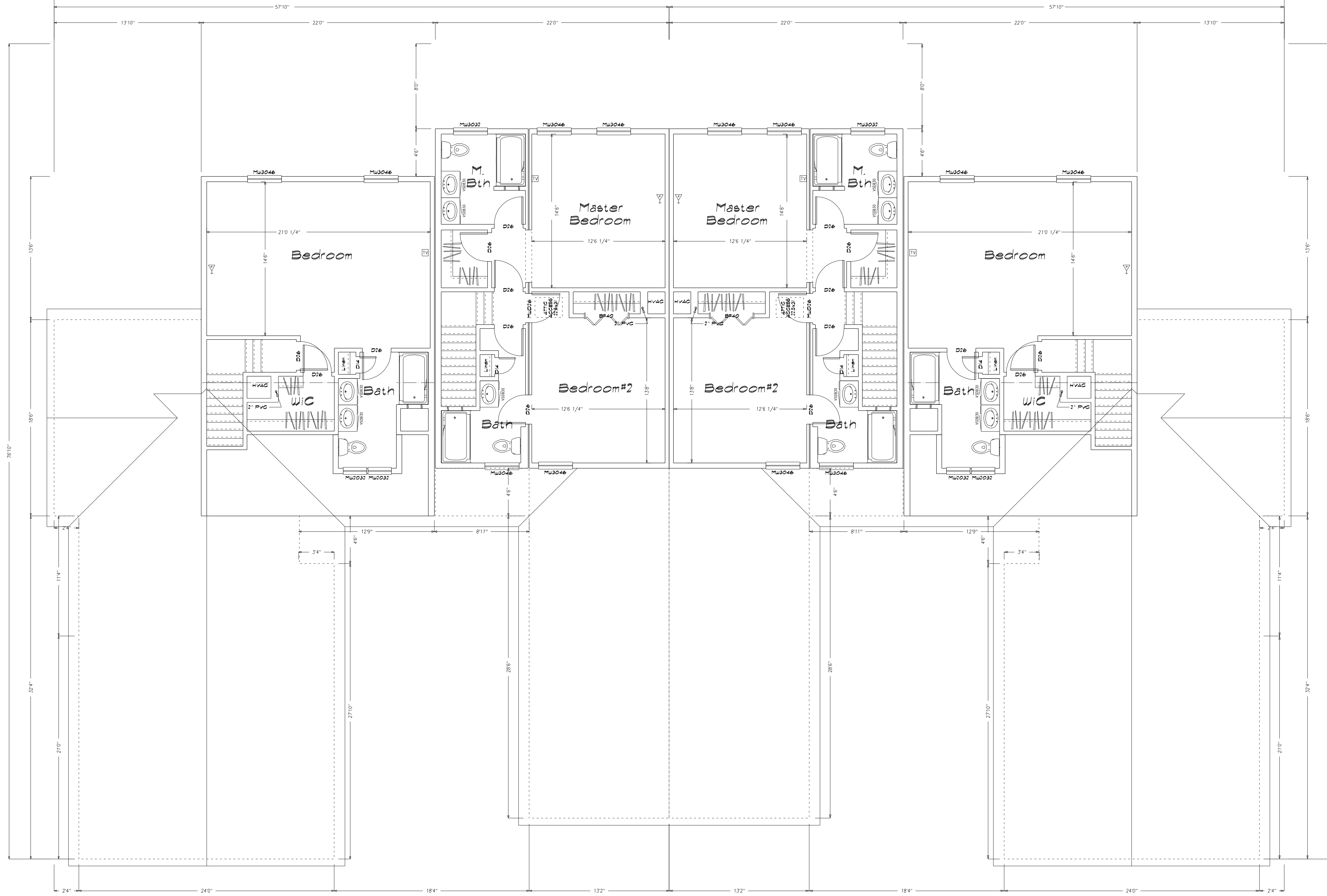

Note: These plans represent the closest approximation to the submitted design allowing for established building codes, safety standards and design limitations.

Please make all revisions to plans in RED pen or pencil and sign and date each page. Then return to CSI for corrections.

If no revisions are desired, sign and date each page (signifying Final Approval) & Return to CSI

**Preliminary Plan  
Not for Construction use**

<b>SHEET TITLE:</b> Second Floor Plan Starter Building #092323a Plans Rembrake Condos		<b>SHEET #:</b> 20
<b>DRAWN BY:</b> JBL <b>DATE:</b> 10-17-2003		<b>SCALE:</b> 3/16" = 1'-0" <b>DWG #:</b> 000

**CUSTOMIZED STRUCTURES INC.**  
 P.O. BOX 884  
 CLAREMONT, NH 03743 TEL. 603-543-1236

DATE	REVISIONS	BY	APPY
11-08-03	CSJ, sec'd 10-20-2003		
05-12-04	CSJ, sec'd 04-17-2004		

**MEMBER**  
 NATIONAL ASSOCIATION OF HOME BUILDERS  
 OF THE UNITED STATES  
 BUILDING SYSTEMS