

NOTE: Garages, Decks, Railings, Exterior Stairs are all optional for all homes.  
 Window Shutters - Optional on all homes.  
 Overhead Doors - Not Available from CSI  
 Window Grills - Optional  
 Kneewall Window & Siding Packages are optional (Spill Level, Tri Level)  
 All kneewall framing & sheathing by GC  
 Cable End Overhangs - Optional on all Style Homes

Note: These plans represent the closest approximation to the submitted design allowing for established building codes, safety standards and design limitations.  
 Please make all revisions to plans in RED pen or pencil and sign and date each page. Then return to CSI for corrections.  
 If no revisions are desired, sign and date each page (signifying Final Approval) & Return to CSI

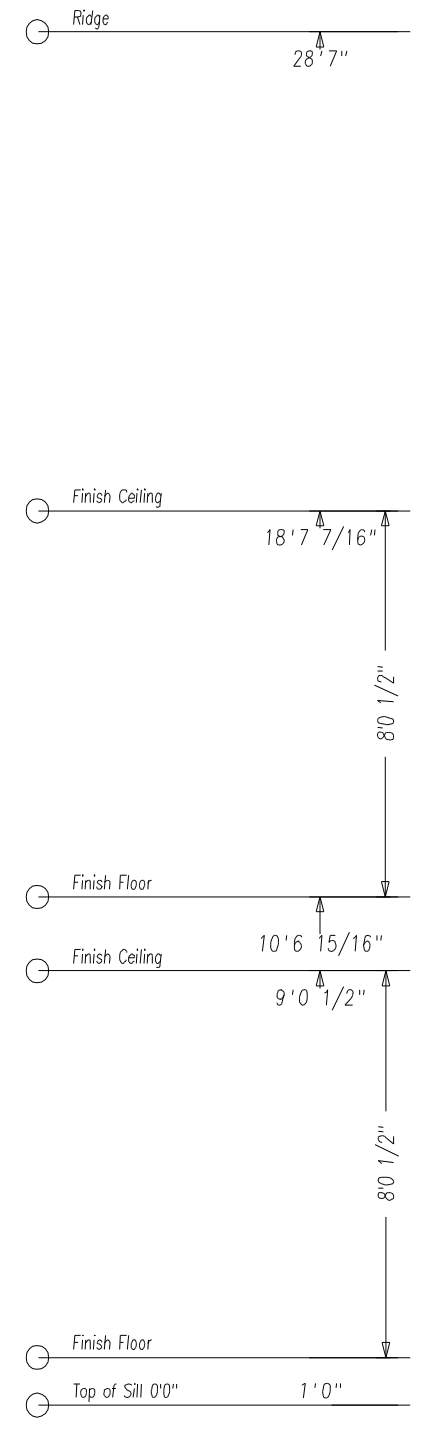

Front Elevation  
 Scale: 1/4" = 1'0"



Rear Elevation  
 Scale: 1/8" = 1'0"

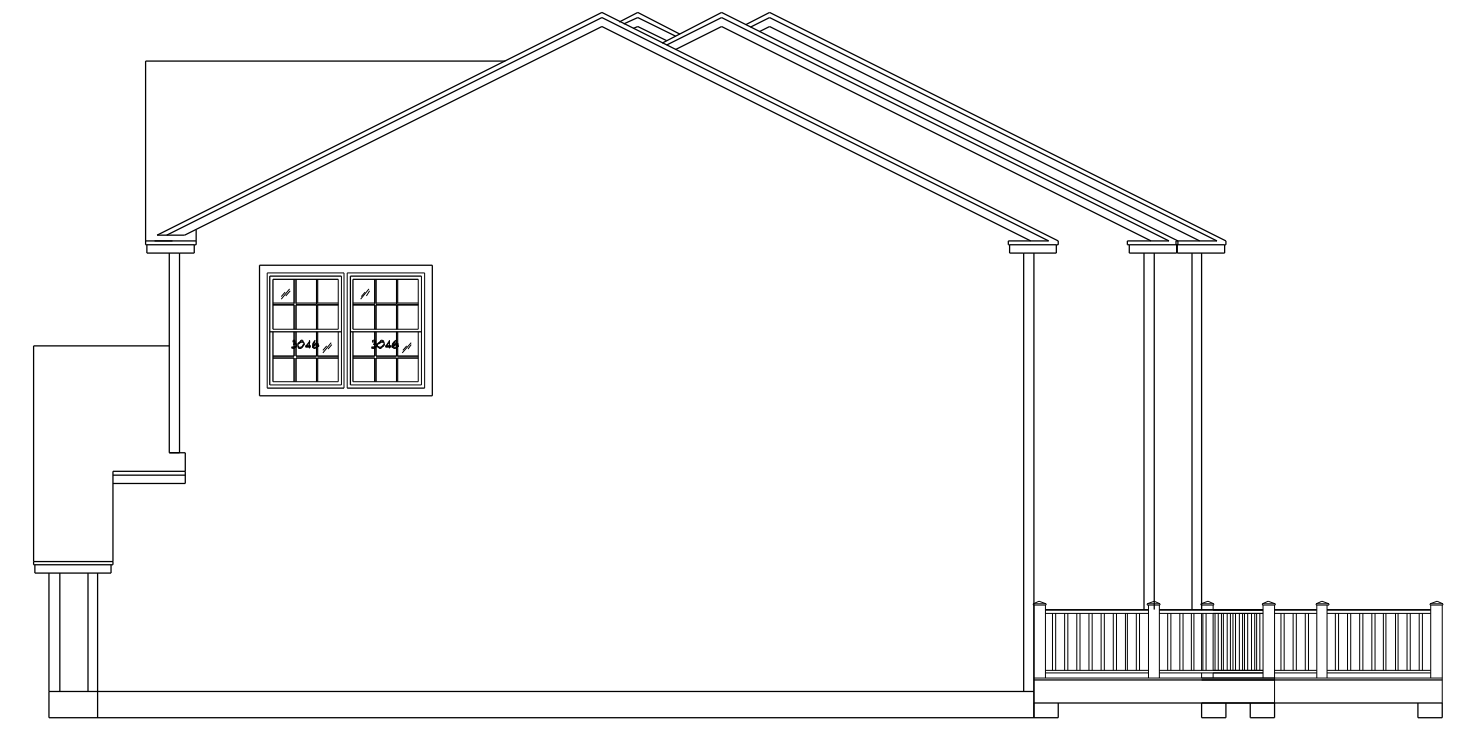

Right Elevation  
 Scale: 1/8" = 1'0"

Preliminary Plan  
 Not for Construction use

SIDING SCHEDULE				
SIDING	EXPO./TYPE	CORNERS	TRIM	REMARKS
VINYL	8" HOR (4" DBL.)	VINYL	VINYL/PINE	(STD.)
*CEDAR	SHINGLES 5" EXP	PINE S06	PINE/HRDBD	(OPT.)
*CEDAR	CLAPBDS 4 1/2" EXP	PINE S06	PINE/HRDBD	(OPT.)
#1/R	T-111 VERTICAL	PINE S06	PINE/HRDBD	REQUIRES DRIP CAP (OPT.)

\*WOOD SIDINGS REQUIRE FIELD SEALING OR STAINING

- \*NOTES\***
- REFER TO INDEX SHEET TO LOCATE SPECIFIC INFO NOT COVERED ON THIS SHEET.
  - ELEVATIONS AS REPRESENTED MAY NOT BE SPECIFIC TO MODEL OR SPECIFICATION GRADE ORDERED.
  - THE FOLLOWING ITEMS TO BE SUPPLIED BY FIELD CONTRACTOR AND ARE SUBJECT TO LOCAL INSPECTION:
    - EXCAVATION, FOUNDATION WORK, SILL PLATE, LALLY COLUMNS AND SILL SEAL.
    - EXTERIOR STAIRS WITH MAX RISE OF 1 1/2" AND MIN. TREAD OF 11" (NOSE TO NOSE).
    - EXTERIOR RAILINGS WHERE REQUIRED.
    - DOWNSPOUTS AND GUTTERS WHERE REQUIRED.
  - THE FOLLOWING ITEMS ARE SUPPLIED BY CUSTOMIZED STRUCTURES INC. AND INSTALLED BY FIELD CONTRACTOR (SUBJECT TO LOCAL INSPECTION):
    - BALANCE OR SIDING NOT INSTALLED AT FACTORY. (NORMALLY ALL GABLE END SIDING AND LAST ROW OF SIDING FRONT AND BACK.)
    - EXTERIOR LIGHT FIXTURES.
    - ANY PANELIZED PARTS FOR 2ND FLOOR CONST. OR FIELD APPLIED ROOF SYSTEM. (IE: CAPES, GAMBRELS, ETC.)
    - KNEEWALL SIDING, WINDOW SHUTTERS, ON SPLIT ENTRY MODELS ARE AVAILABLE AT EXTRA COST.
  - THE FOLLOWING ITEMS ARE SUPPLIED BY CUSTOMIZED STRUCTURES INC. AND INSTALLED BY FIELD CONTRACTOR (SUBJECT TO LOCAL INSPECTION):
    - RIDGE VENTILATION AND SHINGLES LEFT OUT AT ROOF HINGE LOCATIONS ARE SUPPLIED AND INSTALLED BY CUSTOMIZED STRUCTURES CREWS.
    - STANDARD EAVE SOFFIT IS 3/8" AC PLYWOOD WITH ALUMINUM VENT STRIP TO PROVIDE ATTIC VENTILATION ALONG WITH RIDGE VENT.
    - 15# FELT INSTALLED AT CORNERS OF HOUSE AND AROUND ALL OPENINGS FOR ALL SIDING APPLICATIONS. AIR INFILTRATION BARRIER INSTALLED UNDER CEDAR SHINGLES AND CLAPBOARDS.
    - MODULE WIDTHS ARE AVAILABLE IN 12", 13" AND 14":
      - 12" WIDE - 3x8 FLOOR JOISTS, 16" O.C.
      - 13" & 14" WIDE - 2x10 FLOOR JOISTS, 16" O.C.
    - MODULES AVAILABLE IN ANY LENGTH UP TO 60'.

SHEET: 1

SCALE: 1/4" = 1'0"

DUG #: \_\_\_\_\_

DATE: 06-15-2004

DRAWN BY: JSL

DATE: 06-15-2004

DIR APPR: \_\_\_\_\_

DATE: \_\_\_\_\_

SHEET TITLE: Elevations

4136x86 Custom 4 Unit Townhouse - Don Shute  
 #04393; Plan# Lot 8B Elm St. Hanson, Md

**CUSTOMIZED STRUCTURES INC.**

P.O. BOX 884  
 CLAREMONT, NE 63743 TEL: 603-543-1236

DATE	REVISIONS	BY	APPR

MEMBER  
 NATIONAL ASSOCIATION OF HOME BUILDERS  
 OF THE UNITED STATES  
 BUILDING SYSTEMS  
 COUNCILS

CARE • COUNTRY • HOME BUILDERS

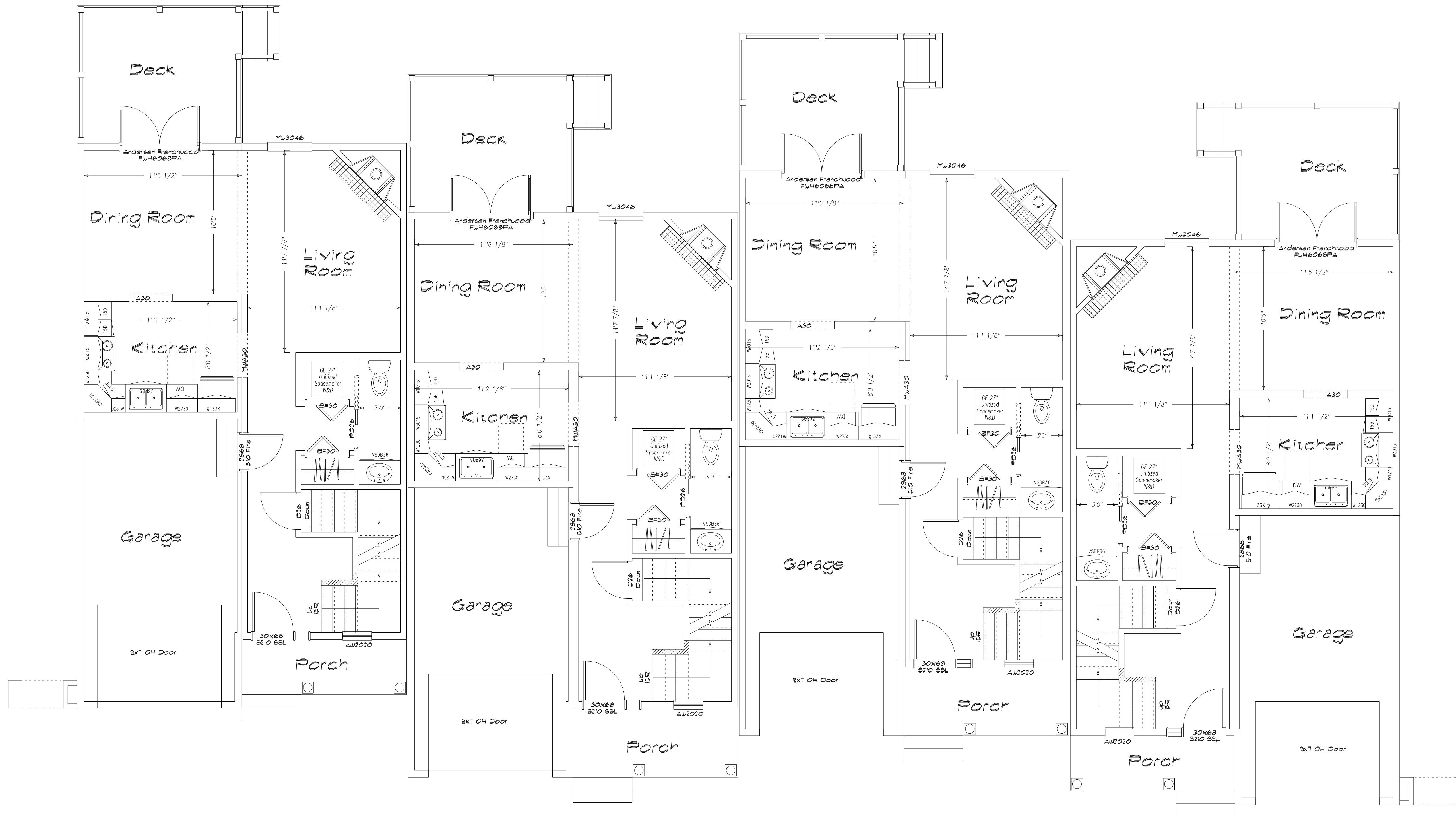

Preliminary Plan  
Not for Construction use

Note: These plans represent the closest approximation to the submitted design allowing for established building codes, safety standards and design limitations.

Please make all revisions to plans in RED pen or pencil and sign and date each page. Then return to CSI for corrections.

If no revisions are desired, sign and date each page (signifying Final Approval) & Return to CSI

CERTIFICATION	WINDOW SCHEDULE	DOOR SCHEDULE	LIGHT & VENT
<ul style="list-style-type: none"> <li><span style="border: 1px solid black; padding: 2px;">▲</span> : STATE/THIRD PARTY DATA PLATE</li> <li><span style="border: 1px solid black; padding: 2px;">ST</span> : STATE LABEL</li> <li><span style="border: 1px solid black; padding: 2px;">PFS</span> : THIRD PARTY LABEL</li> <li><span style="border: 1px solid black; padding: 2px;">DP</span> : DATA PLATE</li> </ul> <p><small>"EGRESS WINDOW SILL HEIGHT LESS THAN OR EQUAL TO 44" ABOVE FINISH FLOOR."</small></p>			

**SHEET TITLE:**  
First Floor Plan  
4136x86 Custom 4 Unit Townhouse - Don Shute  
FO43931 Plan#1 Lot 8B Elm St. Hanson, Md

**DRAWN BY:** JSL  
**DATE:** 06-15-2004

**DLR APPR:** \_\_\_\_\_  
**DATE:** \_\_\_\_\_

**SCALE:**  
1/4" = 1'-0"

**SHEET #:**  
2

**CUSTOMIZED STRUCTURES INC.**  
P.O. BOX 884  
CLAREMONT, NH 03743 TEL. 603-543-1236

DATE	REVISIONS	BY	APPY

MEMBER  
NATIONAL ASSOCIATION OF HOME BUILDERS

OF THE UNITED STATES  
BUILDING SYSTEMS  
COUNCILS

CARE • ACROSS THE COUNTRY • HOME BUILDERS

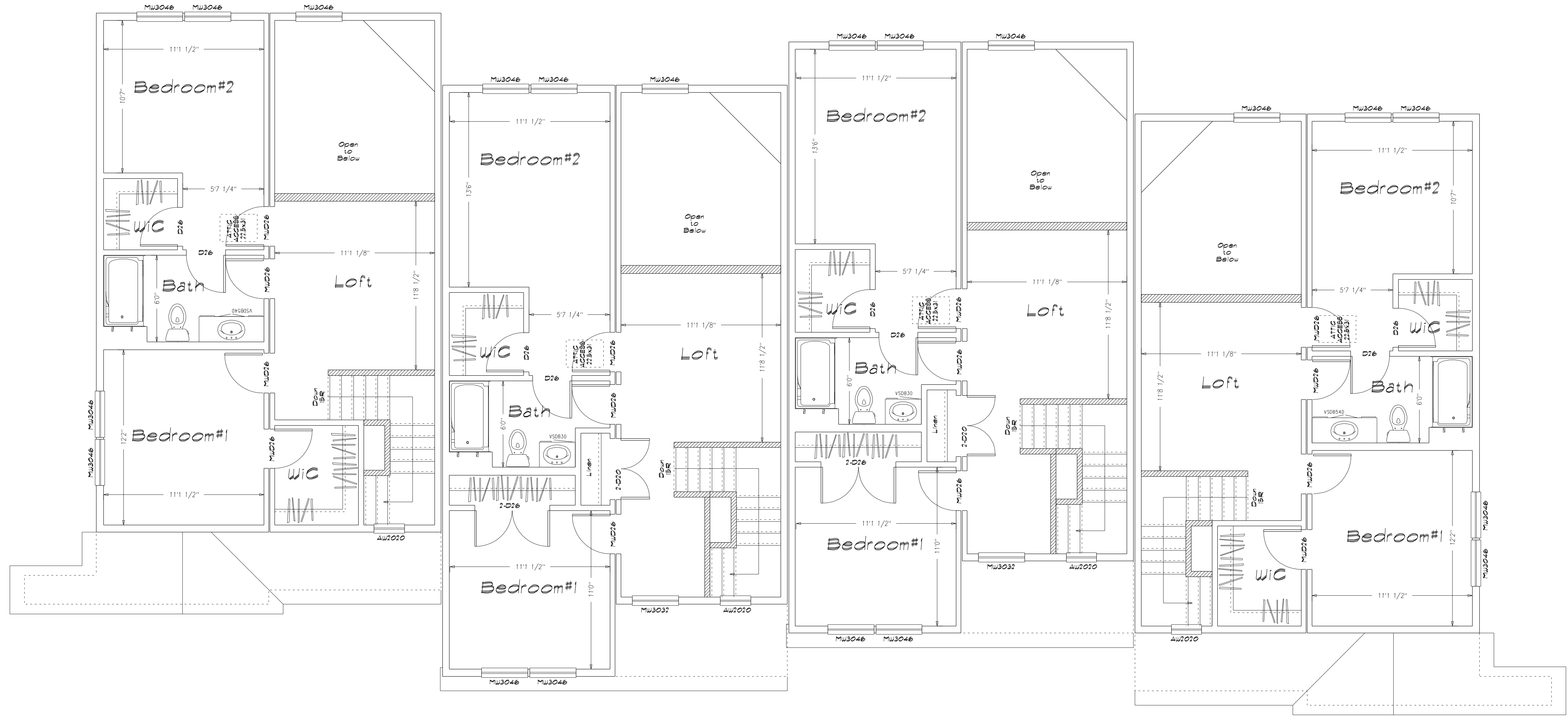

Note: These plans represent the closest approximation to the submitted design allowing for established building codes, safety standards and design limitations.

Please make all revisions to plans in RED pen or pencil and sign and date each page. Then return to CSI for corrections.

If no revisions are desired, sign and date each page (signifying Final Approval) & Return to CSI.

**Preliminary Plan  
Not for Construction use**

**SHEET TITLE:** Second Floor Plan  
41/36x86 Custom 4 Unit Townhouse - Don Shute  
FO4393; Plan# 101.08 Elm St. Hanson, Md

**DRAWN BY:** JSL  
**DATE:** 06-15-2004

**SCALE:** 1/4" = 1'-0"

**DWG #:** 20

**BY:** \_\_\_\_\_  
**DATE:** \_\_\_\_\_

**REVISIONS:**

NO.	DATE	DESCRIPTION	BY	APPV

**CUSTOMIZED STRUCTURES INC.**  
P.O. BOX 884  
CLAREMONT, NH 03743 TEL. 603-543-1236

**CARE • ACROSS THE COUNTRY • HOME BUILDERS**

**MEMBER**  
NATIONAL ASSOCIATION OF HOME BUILDERS  
OF THE UNITED STATES  
BUILDING SYSTEMS COUNCILS