

Note: These plans represent the closest approximation to the submitted design allowing for established building codes, safety standards and design limitations.

Please make all revisions to plans in RED pen or pencil and sign and date each page. Then return to CSI for corrections.

If no revisions are desired, sign and date each page (signifying Final Approval) & Return to CSI

Preliminary Plan  
Not for Construction use

NOTE: Architectural details shown may not be included as standard in order as priced  
Garages, Decks, Railings, Exterior Stairs are all optional for all homes.  
Window Shutters - Optional on all Homes  
Overhead Doors - Not Available from CSI  
Window Grills - Option  
Kneewall Window & Siding Packages are optional (Split Level, Tri Level)  
All kneewall framing & sheathing by GC



Front Elevation  
Scale: 3/16" = 1'0"

**SIDING SCHEDULE**

SIDING	EXPO/TYPE	CORNERS	TRIM	REMARKS
VINYL	8" HOR (4" DBL)	VINYL	VINYL/PINE	(STD)
*CEDAR	SHINGLES 5" EXP	PINE BDB	PINE/HRDBD	(OPT)
*CEDAR	CLAPBDB 4 1/2" EXP	PINE BDB	PINE/HRDBD	(OPT)
*R/R	THU VERTICAL	PINE BDB	PINE/HRDBD	REQUIRES DRIP CAP (OPT)

\*WOOD SIDINGS REQUIRE FIELD SEALING OR STAINING

**\*NOTES\***

- REFER TO INDEX SHEET TO LOCATE SPECIFIC INFO NOT COVERED ON THIS SHEET.
  - ELEVATIONS AS REPRESENTED MAY NOT BE SPECIFIC TO MODEL OR SPECIFICATION GRADE ORDERED.
  - THE FOLLOWING ITEMS TO BE SUPPLIED BY FIELD CONTRACTOR AND ARE SUBJECT TO LOCAL INSPECTION.
    - EXCAVATION, FOUNDATION WORK, BILL PLATE LALLY COLUMN AND BILL SEAL.
    - EXTERIOR STAIRS WITH MAX RISE OF 7 1/2" AND MIN. TREAD OF 11" (NOSE TO NOSE)
    - EXTERIOR RAILINGS WHERE REQUIRED.
    - DOWNSPOUTS AND GUTTERS WHERE REQUIRED.
  - THE FOLLOWING ITEMS ARE SUPPLIED BY CUSTOMIZED STRUCTURES INC. AND INSTALLED BY FIELD CONTRACTOR (SUBJECT TO LOCAL INSPECTION)
    - BALANCE OF SIDING NOT INSTALLED AT FACTORY. (NORMALLY ALL GABLE END SIDING AND LAST ROW OF SIDING FRONT AND BACK.)
    - EXTERIOR LIGHT FIXTURES.
    - ANY PANELIZED PARTS FOR 2ND FLOOR CONST. OR FIELD APPLIED ROOF SYSTEM. (I.E. CAPES, GAMBRELS, ETC)
    - KNEEWALL SIDING, WINDOWS, SHUTTERS, ON SPLIT ENTRY MODELS ARE AVAILABLE AT EXTRA COST.
  - RIDGE VENTILATION AND SHINGLES LEFT OUT AT ROOF HINGE LOCATIONS ARE SUPPLIED AND INSTALLED BY CUSTOMIZED STRUCTURES CREW.
  - STANDARD EAVE SOFFIT IS 3/8" AC PLYWOOD WITH ALUMINUM VENT STRIP TO PROVIDE ATTIC VENTILLATION ALONG WITH RIDGE VENT.
  - 15" FELT INSTALLED AT CORNERS OF HOUSE AND AROUND ALL OPENINGS FOR ALL SIDING APPLICATIONS. AIR INFILTRATION BARRIER INSTALLED UNDER CEDAR SHINGLES AND CLAPBOARDS.
  - MODULE WIDTHS ARE AVAILABLE IN 12', 13' AND 14'.
    - 12' WIDE- 2x8 FLOOR JOISTS, 16" O.C.
    - 13' & 14' WIDE- 2x10 FLOOR JOISTS, 16" O.C.
  - MODULES AVAILABLE IN ANY LENGTH UP TO 60'0".
- NOTE: REFER TO CUSTOMIZED STRUCTURES FIELD INSTALLATION MANUAL FOR SPECIFIC DETAILS OF FIELD FINISH AND RESPONSIBILITY.

SHEET TITLE: Elevations  
26 x 60 Custom TriFlex - Hudson-Sullivan #043788 (#R0121048) Plan#3 Coyle  
DRAWN BY: JEL  
DATE: 02-23-2004  
SCALE: 3/16"=1'0"  
Dwg #: 1

CUSTOMIZED STRUCTURES INC.  
P.O. BOX 884  
CLAREMONT, NH 03743  
TEL. 603-543-1236

DATE	REVISIONS	BY	APPY
3-17-04	chg rec'd 03-08-2004		
8-28-04	chg rec'd 08-22-2004	BLR	

MEMBER  
NATIONAL ASSOCIATION OF HOME BUILDERS  
OF THE UNITED STATES  
BUILDING SYSTEMS COUNCILS

Note: These plans represent the closest approximation to the submitted design allowing for established building codes, safety standards and design limitations.

Please make all revisions to plans in RED pen or pencil and sign and date each page. Then return to CSI for corrections.

If no revisions are desired, sign and date each page (signifying Final Approval) & Return to CSI

Preliminary Plan  
Not for Construction use

NOTE: Architectural details shown may not be included as standard in order as priced  
 Garages, Decks, Railings, Exterior Stairs are all optional for all homes.  
 Window Shutters - Optional on all Homes  
 Overhead Doors - Not Available from CSI  
 Window Grills - Option  
 Kneewall Window & Siding Packages are optional (Split Level, Tri Level)  
 All kneewall framing & sheathing by GC

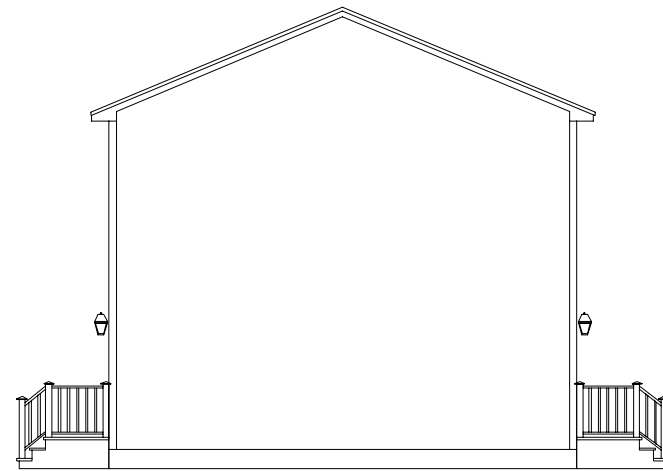

Left Elevation  
Scale: 3/32" = 1'0"



Rear Elevation  
Scale: 3/32" = 1'0"

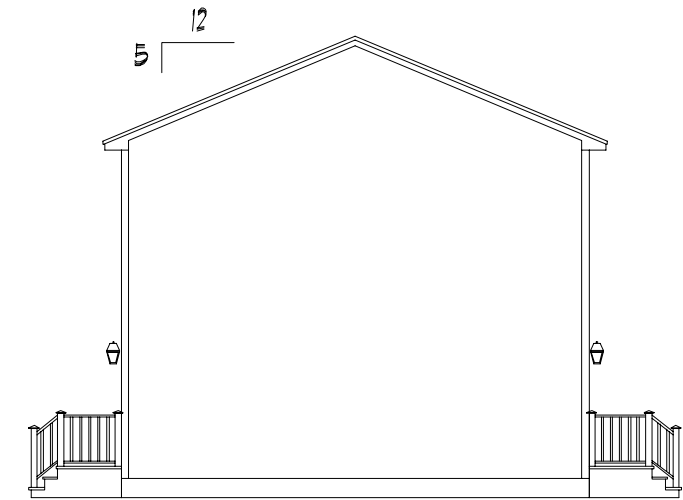

Right Elevation  
Scale: 3/32" = 1'0"

NOTES & Schedules- See Sht #1

SHEET TITLE: Elevations 26 x 60 Custom TriPlex - Hudson-Sullivan #043788 (#R0121048) Plan#3 Coyle		SHEET#: 18
DRAWN BY: JEL	SCALE: 3/32"=1'0"	DWG #:
DATE: 02-23-2004	DLR APPRY: DATE:	

**CUSTOMIZED STRUCTURES INC.**

P.O. BOX 884  
CLAREMONT, NH 03743 TEL. 603-543-1236

DATE	REVISIONS	BY	APPY
3-17-04	chgs rec'd 03-08-2004		
8-28-04	chgs rec'd 08-23-2004	BLR	

MEMBER  
NATIONAL ASSOCIATION OF HOME BUILDERS  
OF THE UNITED STATES  
BUILDING SYSTEMS  
COUNCILS

CARE - ACROSS THE COUNTRY - HOME BUILDERS

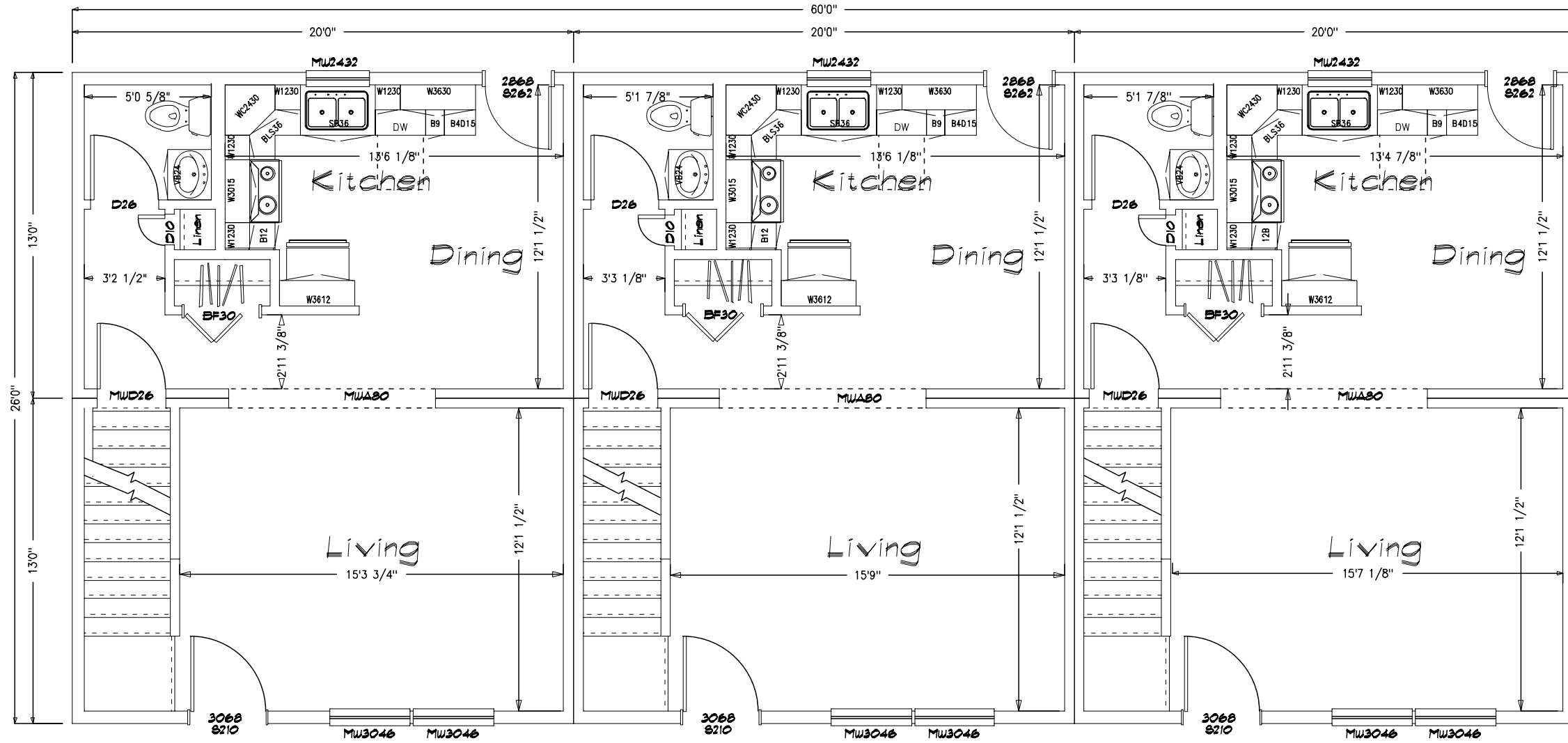

Note: These plans represent the closest approximation to the submitted design allowing for established building codes, safety standards and design limitations.

Please make all revisions to plans in RED pen or pencil and sign and date each page. Then return to CSI for corrections.

If no revisions are desired, sign and date each page (signifying Final Approval) & Return to CSI

Preliminary Plan  
Not for Construction use

\* Please indicate on plan TV, Phone, Thermostat & Elec Panel Locations ( If not already indicated)

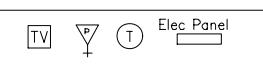

**CERTIFICATION**

△ = STATE/THIRD PARTY & DATA PLATE

ST = STATE LABEL

PFS = THIRD PARTY LABEL

DP = DATA PLATE

"EGRESS WINDOW SILL HEIGHT LESS THAN OR EQUAL TO 44" ABOVE FINISH FLOOR."

**SHEET TITLE:**  
First Floor Plan  
26 x 60 Custom TriPlex - Hudson-Sullivan  
#043788 (#R012048) Plan#3 Coyie

**DRAWN BY:** JEL  
**DATE:** 02-23-2004

**DLR APPRY:**  
**DATE:**

**SCALE:** 3/16"=1'-0"

**DWG #:**

**SHEET#:** 2

**CUSTOMIZED STRUCTURES INC.**

P.O. BOX 884  
CLAREMONT, NH 03743 TEL. 603-543-1236

DATE	REVISIONS	BY	APPY
3-17-04	chg rec'd 03-08-2004		
8-28-04	chg rec'd 08-23-2004	BLR	

**MEMBER**  
NATIONAL ASSOCIATION OF HOME BUILDERS  
OF THE UNITED STATES  
BUILDING SYSTEMS COUNCILS

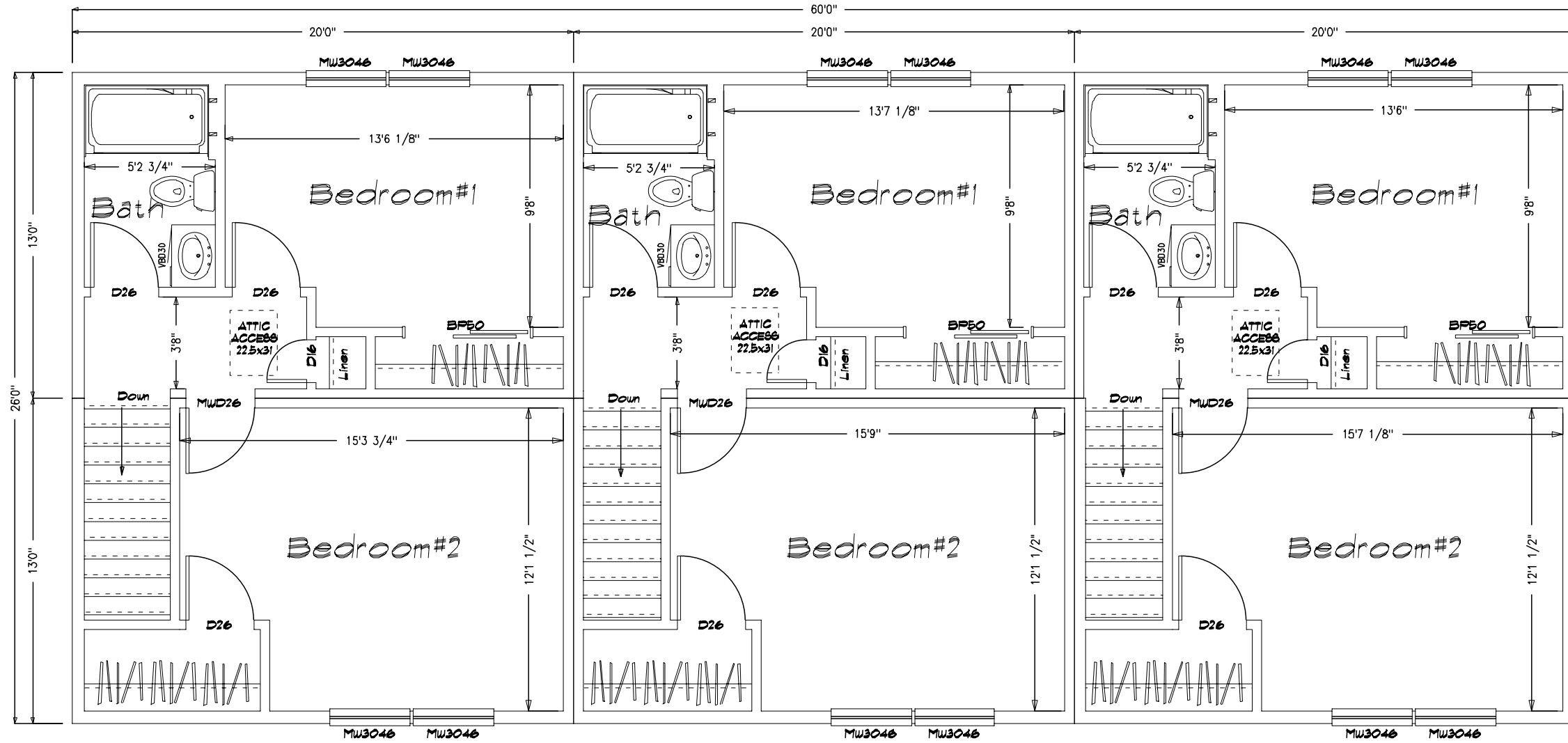

Note: These plans represent the closest approximation to the submitted design allowing for established building codes, safety standards and design limitations.

Please make all revisions to plans in RED pen or pencil and sign and date each page. Then return to CSI for corrections.

If no revisions are desired, sign and date each page (signifying Final Approval) & Return to CSI

Preliminary Plan  
Not for Construction use

\* Please indicate on plan TV, Phone, Thermostat  
# Elec Panel Locations ( If not already indicated)

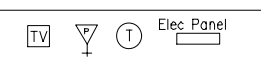

SHEET TITLE:  
Second Floor Plan  
26 x 60 Custom Triplex - Hudson-Sullivan  
#043788 (#R021048) Plan#3 Coyle

DRAWN BY: JEL  
DATE: 02-23-2004

SHEET#: 20

SCALE: 3/16"=1'-0"

DWG #: 20

CUSTOMIZED STRUCTURES INC.

P.O. BOX 884  
CLAREMONT, NH 03743 TEL. 603-543-1236

DATE	REVISIONS	BY	APPY
3-17-04	chgs rec'd 03-08-2004		
8-28-04	chgs rec'd 08-23-2004	BLR	

CARE THE COUNTRY

HOME BUILDERS

MEMBER  
NATIONAL ASSOCIATION OF HOME BUILDERS  
OF THE UNITED STATES  
BUILDING SYSTEMS COUNCILS