

4 Unit
Multiple-Single Family Attached
Kagan Associates Inc.
Elevations
Blinda "E" Tube 5 Plan#2 (4 Unit)

REVISIONS		
NO	DATE	DESCRIPTION
1.	9/17/02	Orig. Rec'd 9/17/02

DRAWN: JSL
SCALE: 3/16"=1'0"

JOB NUMBER:
DATE: 9-16-2002

Edge 31'8 3/4"
Finish Ceiling 19'7 7/16"
80 1/2"
Finish Floor 11'6 15/16"
Finish Ceiling 10'0 1/2"
90 1/2"
Finish Floor
Top of Slab 0' 1'0"



Front Elevation
Scale: 3/16"=1'0"

PORTICO ROOF w/ POSTS BY FACTORY
ALL WINDOWS ARE "MM" VWOOD
SERIES w/ GBG (6 over 1 PATTERN)
3 1/2" VINYL LINEAL @ WINDOWS & DOORS
SHIP LOOSE:
CERTAINTEE MONOGRAM VINYL SIDING
w/ HOUSWRAP BARRIER BY FACTORY



Rear Elevation
Scale: 3/32"=1'0"

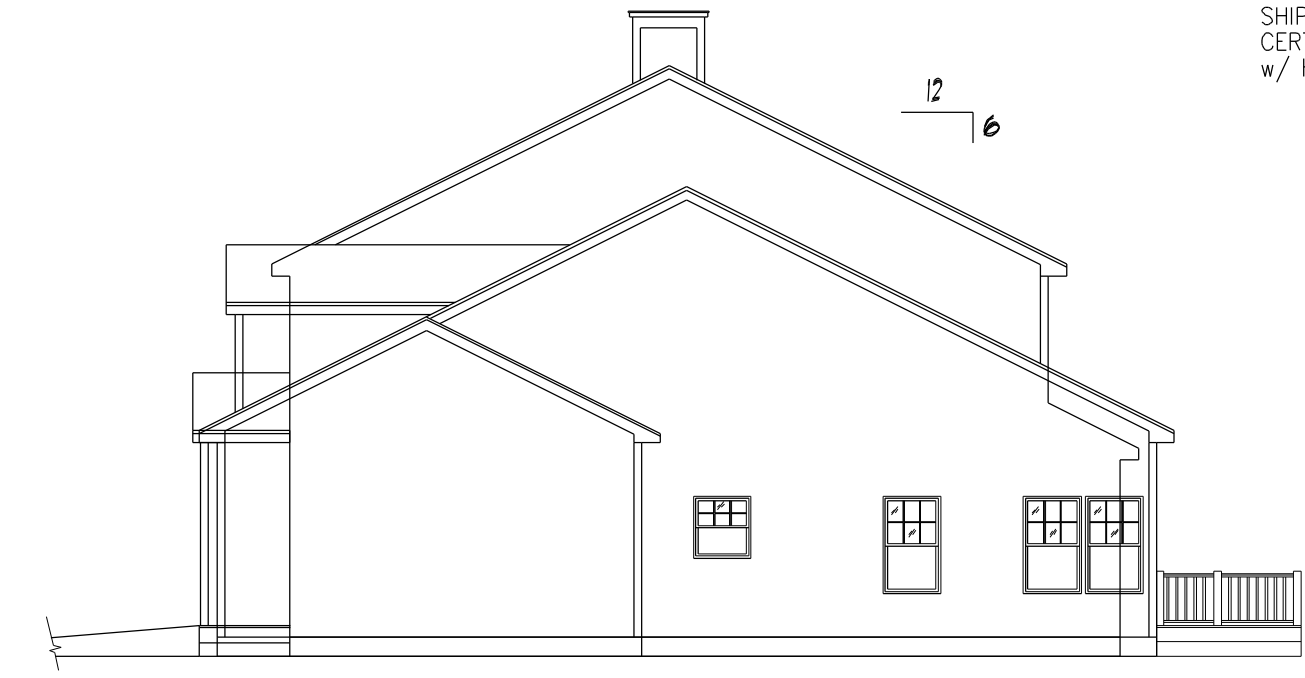

Right Elevation
Scale: 3/32"=1'0"

Note: These plans represent the closest approximation to the submitted design allowing for established building codes, safety standards and design limitations.
Please make all revisions to plans in RED pen or pencil and sign and date each page. Then return to CSI for corrections.
If no revisions are desired, sign and date each page (signifying Final Approval) & Return to CSI

Preliminary Plan
Not for Construction use

SIDING SCHEDULE				
SIDING	EXPO/TYPE	CORNERS	TRIM	REMARKS
VINYL	8"HR. (DBL 4")	VINYL	VINYL/PINE	Std
HARDBOARD	8" LAP 6" LAP	METAL OR WOOD	PINE	
*CEDAR	SHINGLES 5" EXP	PINE BDS	PINE	
*CEDAR	CLAPBDS 4 1/2" EXP	PINE BDS	PINE	
*FIR	T-111 VERTICAL	PINE BDS	PINE	REQUIRES DRIP CAP

*WOOD SIDINGS REQUIRE FIELD SEALING OR STAINING

- *NOTES*
- REFER TO INDEX SHEET TO LOCATE SPECIFIC INFO NOT COVERED ON THIS SHEET.
 - THE FOLLOWING ITEMS TO BE SUPPLIED BY FIELD CONTRACTOR AND ARE SUBJECT TO LOCAL INSPECTION.
 - EXCAVATION FOUNDATION WORK, BILL PLATELALLY COLUMNS AND BILL SEAL.
 - EXTERIOR STAIRS WITH MAX RISE OF 1 1/2" AND MIN. TREAD OF 11" (NOSE TO NOSE).
 - EXTERIOR RAILINGS WHERE REQUIRED.
 - DOWNSPROUTS AND GUTTERS WHERE REQUIRED.
 - THE FOLLOWING ITEMS ARE SUPPLIED BY CUSTOMIZED STRUCTURES INC. AND INSTALLED BY FIELD CONTRACTOR (SUBJECT TO LOCAL INSPECTION).
 - SIDING NOT INSTALLED AT FACTORY. (NORMALLY ALL GABLE END SIDING AND LAST ROW OF SIDING FRONT AND BACK.)
 - ANY PANELIZED PARTS FOR 2ND FLOOR CONST. OR FIELD APPLIED ROOF SYSTEM.
 - VENT PIPE EXTENSIONS THRU ROOF- 3' WITH SLIP COUPLING.
 - RIDGE VENTILATION AND SHINGLES LEFT OUT AT ROOF HINGE LOCATIONS ARE SUPPLIED AND INSTALLED BY CUSTOMIZED STRUCTURES CREWS.
 - STANDARD EAVE SOFFIT IS 3/8" AC PLYWOOD WITH ALUMINUM VENT STRIP TO PROVIDE ATTIC VENTILATION ALONG WITH RIDGE VENT.
 - 15# FELT INSTALLED AT CORNERS OF HOUSE AND AROUND ALL OPENINGS FOR ALL SIDING APPLICATIONS.

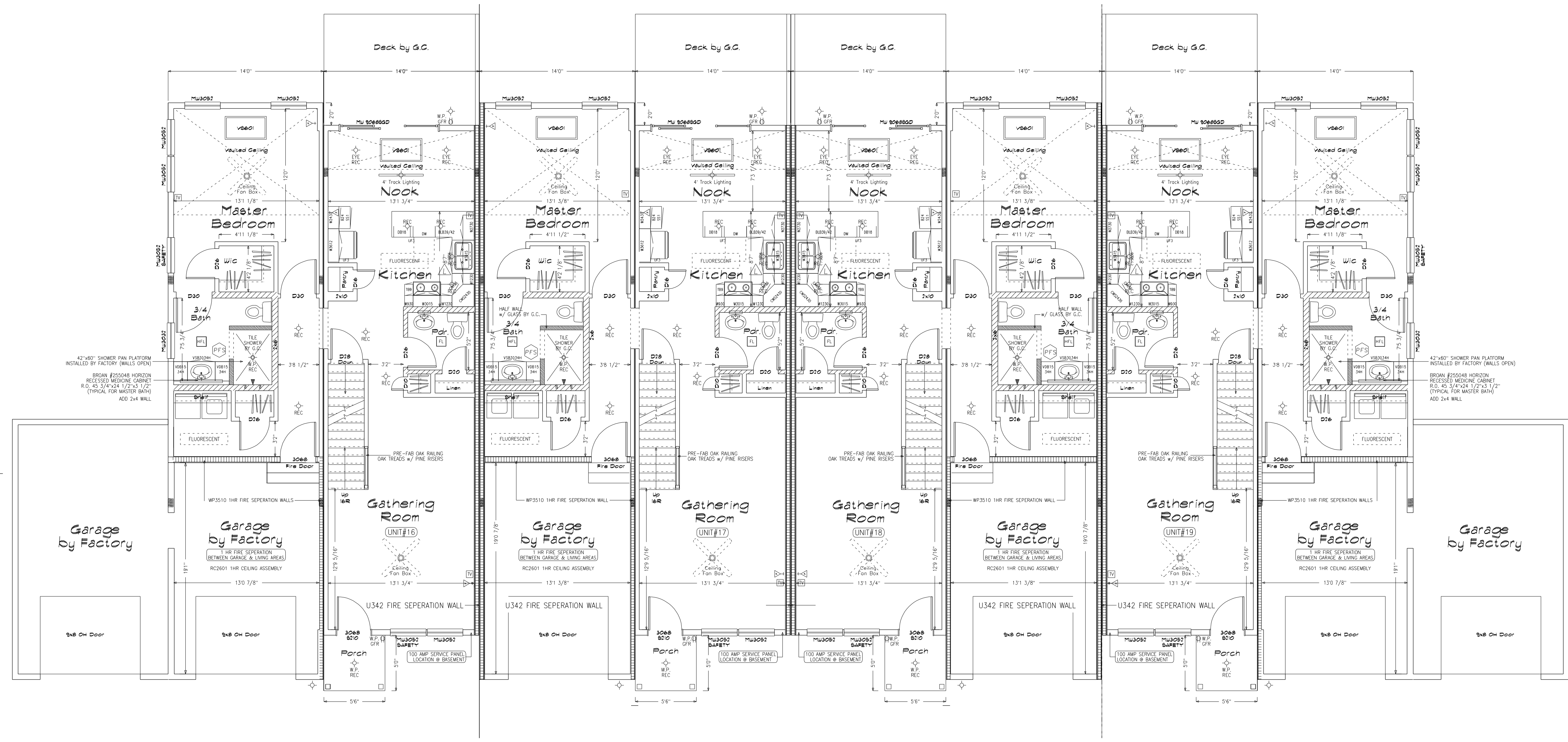

9'0 1/2" CEILINGS @ 1ST FLOOR

INTERIOR TRIM NOTES:
 1ST FLOOR (ONLY) 9'0 1/2" CEILINGS.
 3 1/2" Fingerjoint COLONIAL CASING.
 5 1/4" Fingerjoint SPEED BASE.
 3 5/8" Fingerjoint CROWN MOULDING (KITCHEN/GATHERING RM).
 RAISE KITCHEN CABINETS 3/4" FOR HARDWOOD BY G.C.

2ND FLOOR 8'0 1/2" CEILINGS.
 ALL TRIM IS 2 1/2" Fingerjoint COLONIAL.

ALL BEDROOM & BATH DOORS (ONLY) ARE "SOLID CORE".

Note: These plans represent the closest approximation to the submitted design allowing for established building codes, safety standards and design limitations.

Please make all revisions to plans in RED pen or pencil and sign and date each page. Then return to CSI for corrections.

If no revisions are desired, sign and date each page (signifying Final Approval) & Return to CSI

Preliminary Plan
 Not for Construction use

Glazing Schedule

QTY	TYPE	MAT	R.O.	SUB	ALITE	AVENT	SF
2	DBLHNG	VWOOD	3-2 3/8x3-5 1/16	MW3032	6.87	3.85	10.67
15	DBLHNG	VWOOD	3-2 3/8x4-9 1/16	MW3046*	10.3	5.73	14.85
16	DBLHNG	VWOOD	3-2 3/8x5-5 1/16	MW3052*	12.0	6.67	16.95
3	PATIO	VWOOD	9-0 7/16x6-8	90685SD	37.0	23.4	64.99
6	SKY	WOOD	3-8 3/4x2-10 1/2	V5601	7.70	5.00	8.94

ALL WINDOWS ARE "MW" VWOOD SERIES - WOOD JAMBES W/ ALL VINYL SASH & BALANCES, WITH A WIND PRESSURE RATING OF DP30 - STANDARD.

* = MEETS OR EXCEEDS 5.75F EGRESS REQUIREMENTS.

Door Schedule

QTY	TYPE	MAT	R.O.	SUB	ALITE	AVENT	SF
3	EXT	FIBERGLASS	3-2 1/2x6-10 1/2	S210	-	19.0	21.04
3	EXT	INS/STL	2-9 5/32x6-9 1/4	FIRE510	-	16.87	18.78
3	INT	6-PANEL	1-2 1/2x6-9 1/2	D10	-	-	-
2	INT	6-PANEL	1-8 1/2x6-9 1/2	D16	-	-	-
3	INT	6-PANEL	2-2 1/2x6-9 1/2	D20	-	-	-
6	INT	6-PANEL	4-2 1/2x6-9 1/2	2-D20	-	-	-
10	INT	6-PANEL	2-8 1/2x6-9 1/2	D26	-	-	-
3	INT	6-PANEL	5-2 1/2x6-9 1/2	2-D26	-	-	-
12	INT	6-PANEL	2-10 1/2x6-9 1/2	D28	-	-	-
3	INT	6-PANEL	2-11x6-9 1/2	MWD28	-	-	-
6	INT	6-PANEL	3-2 1/2x6-9 1/2	D30	-	-	-

EXTERIOR DOORS ARE "THERMA-TRU" SMOOTH-STAR FIBERGLASS.
 FIRE DOOR IS A "THERMA-TRU" 90-MINUTE RATED INSULATED STEEL.
 INTERIOR DOORS ARE 6-PANEL MASONITE HARDBOARD.
 (BEDROOM & BATH DOORS (ONLY) ARE "SOLID CORE".)

Light & Vent (Typical Unit)

ROOMS	AREA	RUTE	RVENT	ALITE	AVENT
GATHERING	278	22.26	11.16	24.00	13.34
KIT+/NOOK	212	16.96	8.48	37.00	23.40
M.BEDROOM	156	12.48	6.24	60.00	33.35
BATH+	70	5.58	6.24	6.87	3.85
POWDER+	30	2.40	1.20	-	-
WIC	21	1.67	0.83	-	-
SECOND FLOOR					
STORAGE	238	19.00	9.50	10.31	5.73
BEDROOM#2	170	13.61	6.80	20.62	11.46
BEDROOM#3	168	13.52	6.76	20.62	11.46
BATH+	46	3.67	1.83	-	-

* = ARTIFICIAL LIGHT AND/OR MECHANICAL VENT ADDED.

CERTIFICATION

△ = STATE, THIRD PARTY & DATA PLATE

ST = STATE LABEL

PFS = THIRD PARTY LABEL

DP = DATA PLATE

"EGRESS WINDOW SILL HEIGHT LESS THAN OR EQUAL TO 44" ABOVE FINISH FLOOR."

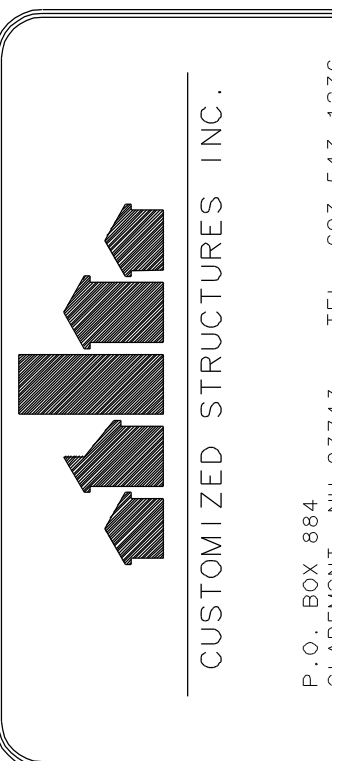
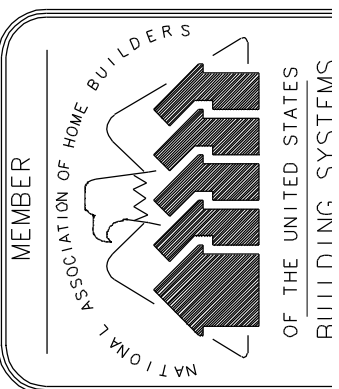

4 Unit
Multiple-Single Family Attached
Kagan Associates Inc.
Second Floor Plan
Building "E" Tube 5 Plan#2 (4 Unit)

REVISIONS

NO	DATE	DESCRIPTION
1	9/17/02	Chg Rec'd 9/17/02

DRAWN: JSL

SCALE: 3/16"=1'-0"

JOB NUMBER:

DATE: 9-16-2002

2b

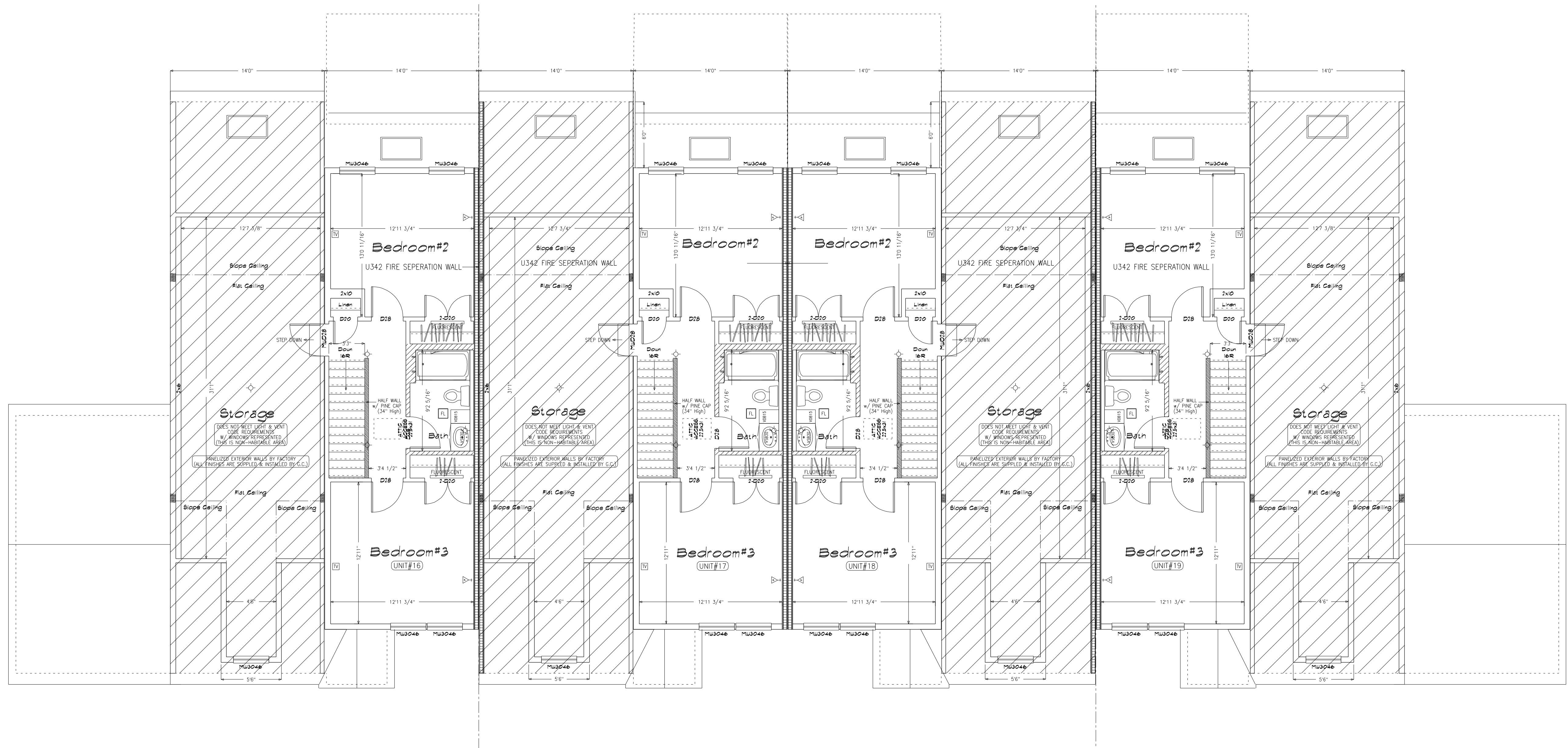

Note: These plans represent the closest approximation to the submitted design allowing for established building codes, safety standards and design limitations.
Please make all revisions to plans in RED pen or pencil and sign and date each page. Then return to CSI for corrections.
If no revisions are desired, sign and date each page (signifying Final Approval) & Return to CSI

INTERIOR TRIM NOTES:
1ST FLOOR (ONLY) 9'0 1/2" CEILINGS.
3 1/2" Fingerjoint COLONIAL CASING.
5 1/4" Fingerjoint SPEED BASE.
3 5/8" Fingerjoint CROWN MOULDING (KITCHEN/GATHERING RM).
RAISE KITCHEN CABINETS 3/4" FOR HARDWOOD BY G.C.
2ND FLOOR 8'0 1/2" CEILINGS.
ALL TRIM IS 2 1/2" Fingerjoint COLONIAL.
ALL BEDROOM & BATH DOORS (ONLY) ARE "SOLID CORE".

Preliminary Plan
Not for Construction use