

Left Elevation
Scale: 3/32" = 1'0"

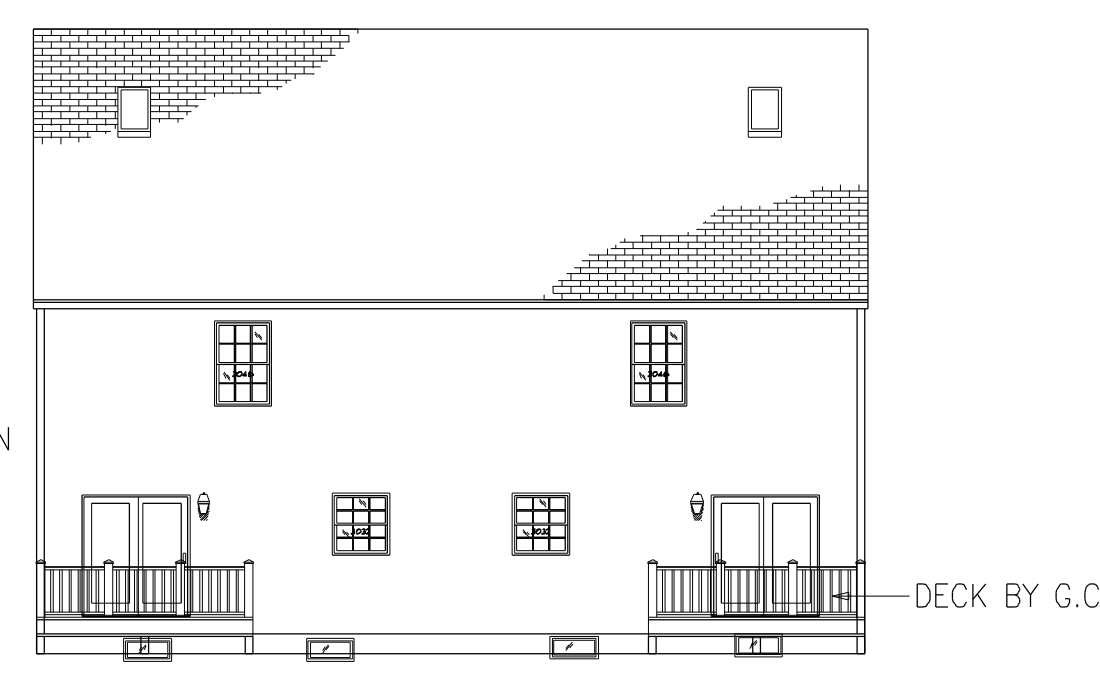

Rear Elevation
Scale: 3/32" = 1'0"



Right Elevation
Scale: 3/32" = 1'0"

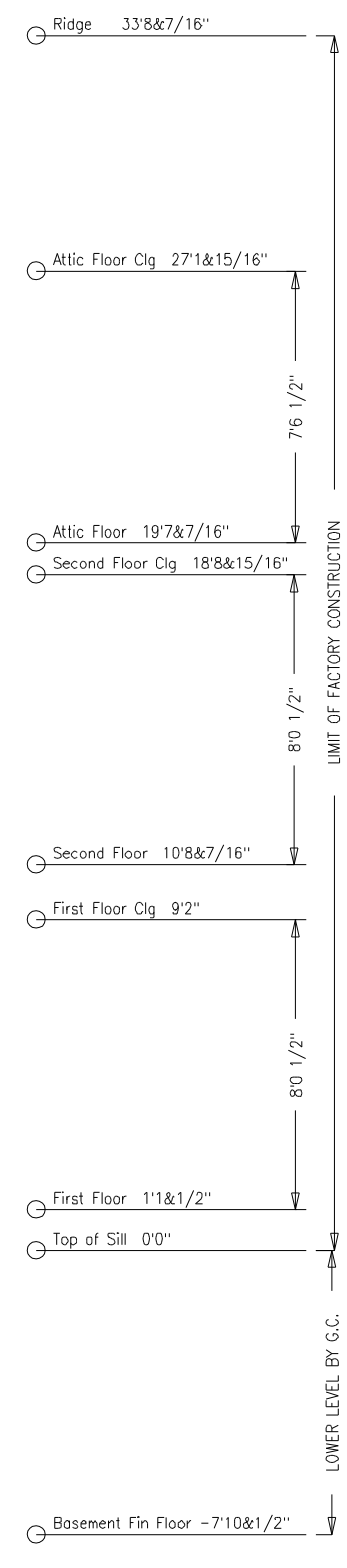

VS106 SKYLIGHTS SUPPLIED & INSTALLED BY G.C.

OWENS CORNING SUPREME FIBERGLASS SHINGLES (ESTATE GREY)

ALL WINDOWS ARE "MW" VWOOD SERIES w/ GBG

4x4 CERTAINEED-MAINSTREET WOODGRAIN VINYL SIDING (AUTUMN YELLOW)
DOUBLE SILL PLATE BY G.C.

Front Elevation
Scale: 3/16" = 1'0"

UNIT-L

UNIT-R

24" GARRISON OVERHANG

DECK BY G.C.

SIDING SCHEDULE

SIDING	EXPO/TYPE	CORNERS	TRIM	REMARKS
VINYL	8" HOR (4" DBL)	VINYL	VINYL/PINE	(STD.)
*CEDAR	SHINGLES 5" EXP	PINE BDS	PINE/HRDBD	(OPT.)
*CEDAR	CLAPBDS 4 1/2" EXP	PINE BDS	PINE/HRDBD	(OPT.)
*FIR	T-III VERTICAL	PINE BDS	PINE/HRDBD	REQUIRES DRIP CAP (OPT.)

*WOOD SIDINGS REQUIRE FIELD SEALING OR STAINING

NOTES

- REFER TO INDEX SHEET TO LOCATE SPECIFIC INFO NOT COVERED ON THIS SHEET.
 - ELEVATIONS AS REPRESENTED MAY NOT BE SPECIFIC TO MODEL OR SPECIFICATION GRADE ORDERED.
 - THE FOLLOWING ITEMS TO BE SUPPLIED BY FIELD CONTRACTOR AND ARE SUBJECT TO LOCAL INSPECTION.
 - EXCAVATION, FOUNDATION WORK, SILL PLATE, LALLY COLUMNS AND SILL SEAL.
 - EXTERIOR STAIRS WITH MAX RISE OF 1 1/2" AND MIN. TREAD OF 11" (NOSE TO NOSE)
 - EXTERIOR RAILINGS WHERE REQUIRED.
 - DOWNSPOUTS AND GUTTERS WHERE REQUIRED.
 - THE FOLLOWING ITEMS ARE SUPPLIED BY CUSTOMIZED STRUCTURES INC. AND INSTALLED BY FIELD CONTRACTOR (SUBJECT TO LOCAL INSPECTION)
 - BALANCE OF SIDING NOT INSTALLED AT FACTORY. (NORMALLY ALL GABLE END SIDING AND LAST ROW OF SIDING FRONT AND BACK.)
 - EXTERIOR LIGHT FIXTURES.
 - ANY PANELIZED PARTS FOR 2ND FLOOR CONST. OR FIELD APPLIED ROOF SYSTEM. (IE. CAPES, GAMBRELS, ETC)
 - KNEEWALL SIDING, WINDOWS, SHUTTERS, ON SPLIT ENTRY MODELS ARE AVAILABLE AT EXTRA COST.
 - RIDGE VENTILATION AND SHINGLES LEFT OUT AT ROOF HINGE LOCATIONS ARE SUPPLIED AND INSTALLED BY CUSTOMIZED STRUCTURES CREWS.
 - STANDARD EAVE SOFFIT IS 3/8" AG PLYWOOD WITH ALUMINUM VENT STRIP TO PROVIDE ATTIC VENTILLATION ALONG WITH RIDGE VENT.
 - 15# FELT INSTALLED AT CORNERS OF HOUSE AND AROUND ALL OPENINGS FOR ALL SIDING APPLICATIONS. AIR INFILTRATION BARRIER INSTALLED UNDER CEDAR SHINGLES AND CLAPBOARDS.
 - MODULE WIDTHS ARE AVAILABLE IN 12', 13' AND 14'.
 - 12' WIDE- 2x8 FLOOR JOISTS, 16" O.C.
 - 13' & 14' WIDE- 2x10 FLOOR JOISTS, 16" O.C.
 - MODULES AVAILABLE IN ANY LENGTH UP TO 60'0".
- NOTE: REFER TO CUSTOMIZED STRUCTURES FIELD INSTALLATION MANUAL FOR SPECIFIC DETAILS OF FIELD FINISH AND RESPONSIBILITY.

SHEET TITLE: Elevations
26/28x46 Custom Duplex - Fahey St Realty
#023415 (#R071702b) Plan#4

DRAWN BY: JSL/SRB
DATE: 11-21-2002

SHEET#: 1
SCALE: 1/4"=1'0"
DWG #: 007415

CUSTOMIZED STRUCTURES INC.
P.O. BOX 884
CLAREMONT, NH 03743
TEL. 603-543-1236

DATE	REVISIONS	BY	APPY

