

Front Elevation
Scale: 1/4" = 1'0"

NOTE:
Garages, Decks, Railings, Exterior Stairs are all optional for all homes.
Window Shutters - Optional on all Homes
Overhead Doors - Not Available from CSI
Window Grills - Optional
Kneewall Window & Siding Packages are optional (Split Level, Tri Level)
All kneewall framing & sheathing by GC
Gable End Overhangs - Optional on all Style Homes

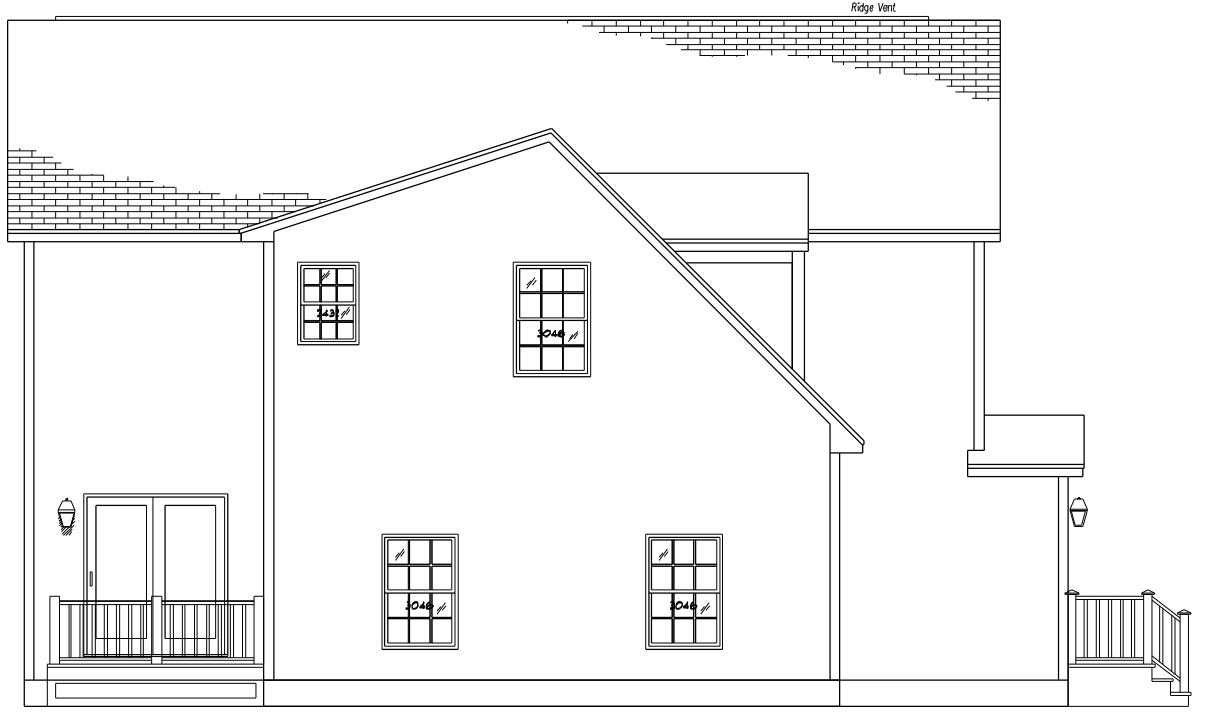

Left Elevation
Scale: 1/8" = 1'0"



Rear Elevation
Scale: 1/8" = 1'0"

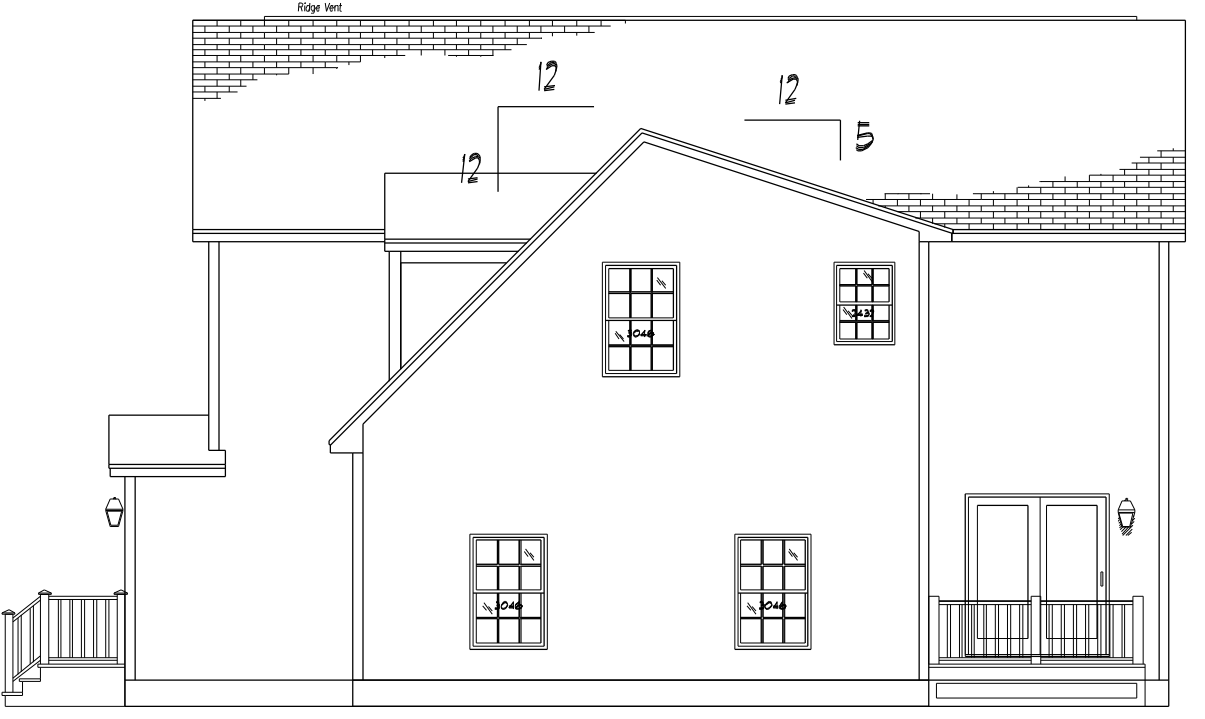

Right Elevation
Scale: 1/8" = 1'0"

Note: These plans represent the closest approximation to the submitted design allowing for established building codes, safety standards and design limitations.

Please make all revisions to plans in RED pen or pencil and sign and date each page. Then return to CSI for corrections.

If no revisions are desired, sign and date each page (signifying Final Approval) & Return to CSI

Preliminary Plan
Not for Construction use

SIDING SCHEDULE

SIDING	EXPO/TYPE	CORNERS	TRIM	REMARKS
VINYL	8" HOR (4" DBL)	VINYL	VINYL/PINE	(STD)
*CEDAR	SHINGLES 5" EXP	PINE BDS	PINE/HRDBD	(OPT)
*CEDAR	CLAPBDS 4 1/2" EXP	PINE BDS	PINE/HRDBD	(OPT)
*FIR	T-111 VERTICAL	PINE BDS	PINE/HRDBD	REQUIRES DRIP CAP (OPT)

NOTES

- REFER TO INDEX SHEET TO LOCATE SPECIFIC INFO NOT COVERED ON THIS SHEET.
- ELEVATIONS AS REPRESENTED MAY NOT BE SPECIFIC TO MODEL OR SPECIFICATION GRADE ORDERED.
- THE FOLLOWING ITEMS TO BE SUPPLIED BY FIELD CONTRACTOR AND ARE SUBJECT TO LOCAL INSPECTION:
 - EXCAVATION, FOUNDATION WORK, SILL PLATE, LALLY COLUMNS AND SILL SEAL.
 - EXTERIOR STAIRS WITH MAX. RISE OF 1 1/2" AND MIN. TREAD OF 11" (NOSE TO NOSE)
 - EXTERIOR RAILINGS WHERE REQUIRED.
 - DOWNSPOUTS AND GUTTERS WHERE REQUIRED.
- THE FOLLOWING ITEMS ARE SUPPLIED BY CUSTOMIZED STRUCTURES INC. AND INSTALLED BY FIELD CONTRACTOR (SUBJECT TO LOCAL INSPECTION)
 - BALANCE OF SIDING NOT INSTALLED AT FACTORY. (NORMALLY ALL GABLE END SIDING AND LAST ROW OF SIDING FRONT AND BACK.)
 - EXTERIOR LIGHT FIXTURES.
 - ANY PANELIZED PARTS FOR 2ND FLOOR CONST. OR FIELD APPLIED ROOF SYSTEM. (IE: CAPES, GAMBREL ETC)
 - KNEEWALL SIDING, WINDOWS, SHUTTERS, ON SPLIT ENTRY MODELS ARE AVAILABLE AT EXTRA COST.
- RIDGE VENTILATION AND SHINGLES LEFT OUT AT ROOF HINGE LOCATIONS ARE SUPPLIED AND INSTALLED BY CUSTOMIZED STRUCTURES CREWS.
- STANDARD EAVE SOFFIT IS 3/8" AC PLYWOOD WITH ALUMINUM VENT STRIP TO PROVIDE ATTIC VENTILLATION ALONG WITH RIDGE VENT.
- 15# FELT INSTALLED AT CORNERS OF HOUSE AND AROUND ALL OPENINGS FOR ALL SIDING APPLICATIONS. AIR INFILTRATION BARRIER INSTALLED UNDER CEDAR SHINGLES AND CLAPBOARDS.
 - 12" WIDE-2x8 FLOOR JOISTS, 16" O.C.
 - 13' & 14' WIDE- 2x10 FLOOR JOISTS, 16" O.C.
- MODULE WIDTHS ARE AVAILABLE IN ANY LENGTH UP TO 60'0".

*WOOD SIDINGS REQUIRE FIELD SEALING OR STAINING

SHEET TITLE: Elevations
40 x 52 Custom Duplex - DRU
#R09003a Plan# Carver Project
DRAWN BY: JSL
DATE: 09-17-2003
SCALE: 1/4" = 1'0"
DUG #: 1
DLR APPR: [Signature]

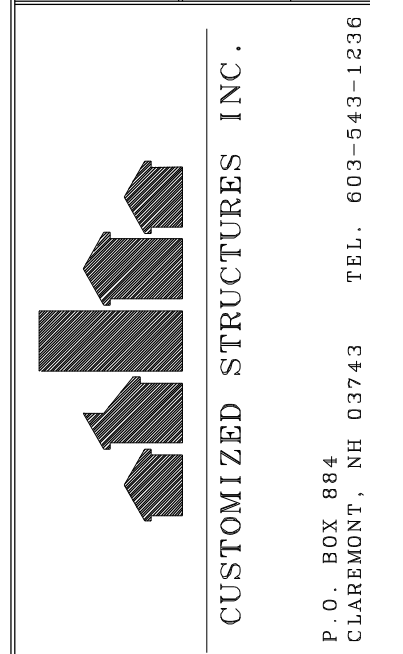

DATE	REVISIONS	BY	APPV

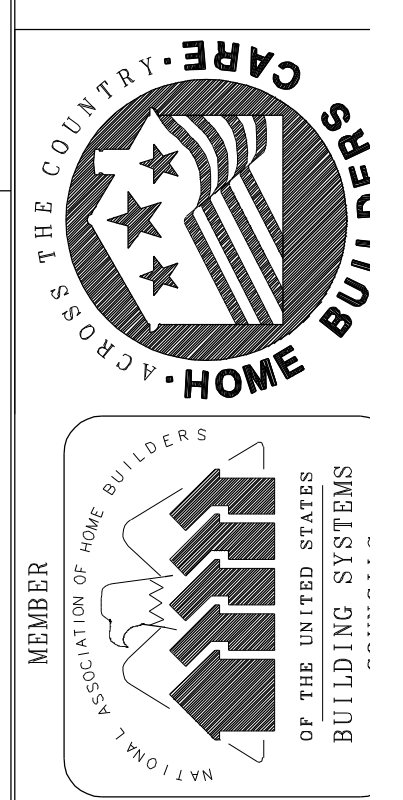

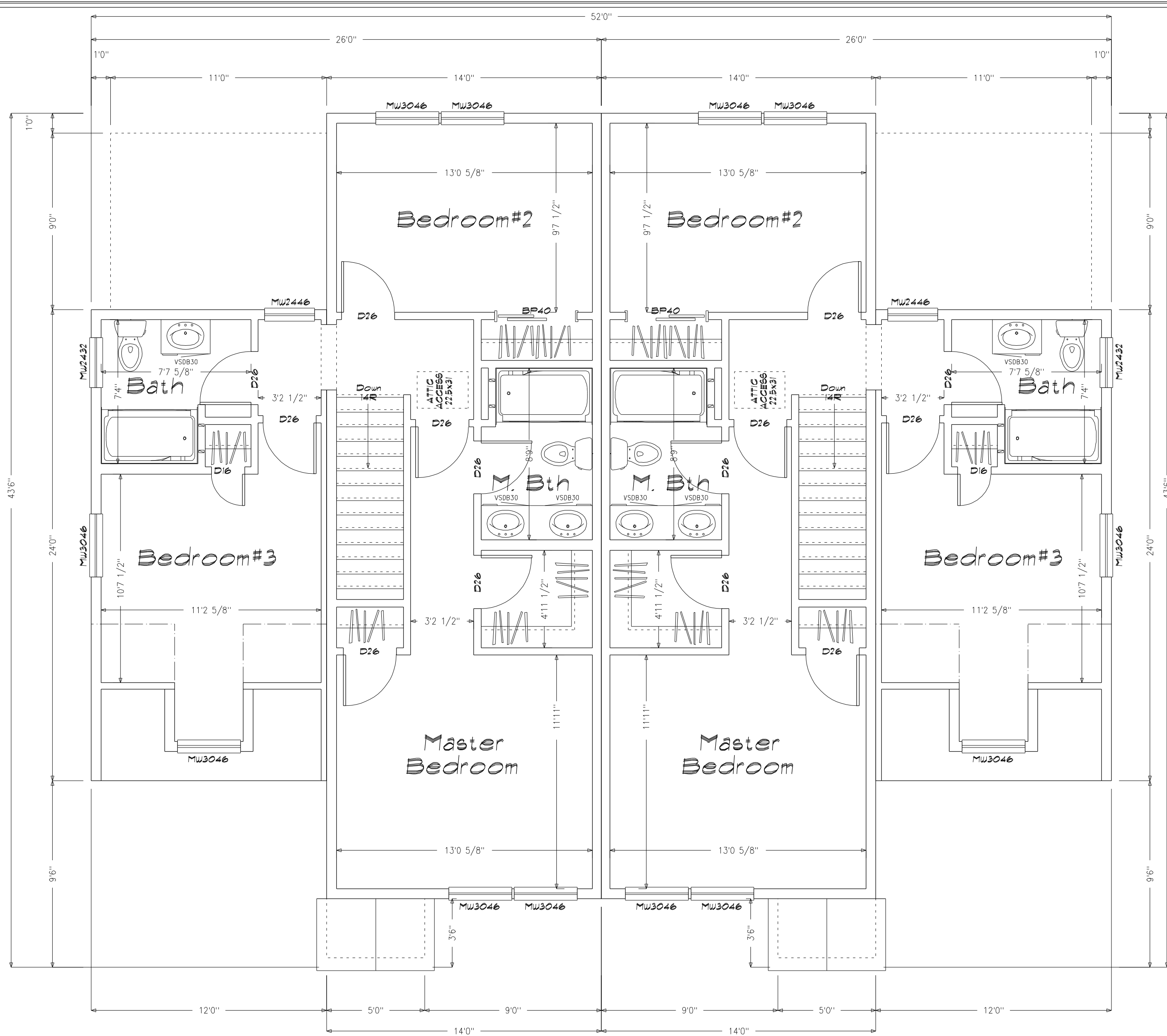

Second Floor Area 806.25 sq.ft.

Note: These plans represent the closest approximation to the submitted design allowing for established building codes, safety standards and design limitations.

Please make all revisions to plans in RED pen or pencil and sign and date each page. Then return to CSI for corrections.

If no revisions are desired, sign and date each page (signifying Final Approval) & Return to CSI

Preliminary Plan
Not for Construction use

DATE	REVISIONS	BY	APPV

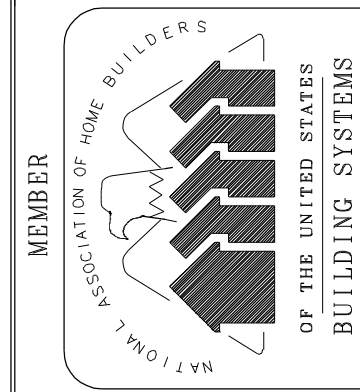
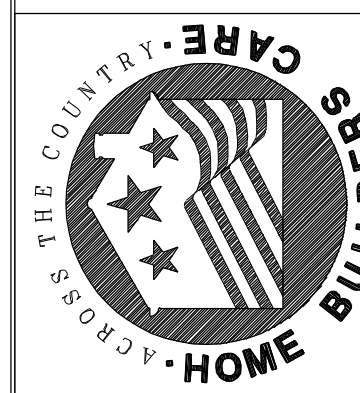

CUSTOMIZED STRUCTURES INC.

P. O. BOX 884
CLAREMONT, NH 03743
TEL. 603-543-1236

SHEET TITLE:
Second Floor Plan
40 x 52 Custom Duplex - DRU
#R0803a Plan# Carver Project

DRAWN BY: JSL
DATE: 09-17-2003

SCALE:
1/4"=1'0"

DLR APPRV:
[Signature]

SHEET#:
20

DWG #:
[Blank]