

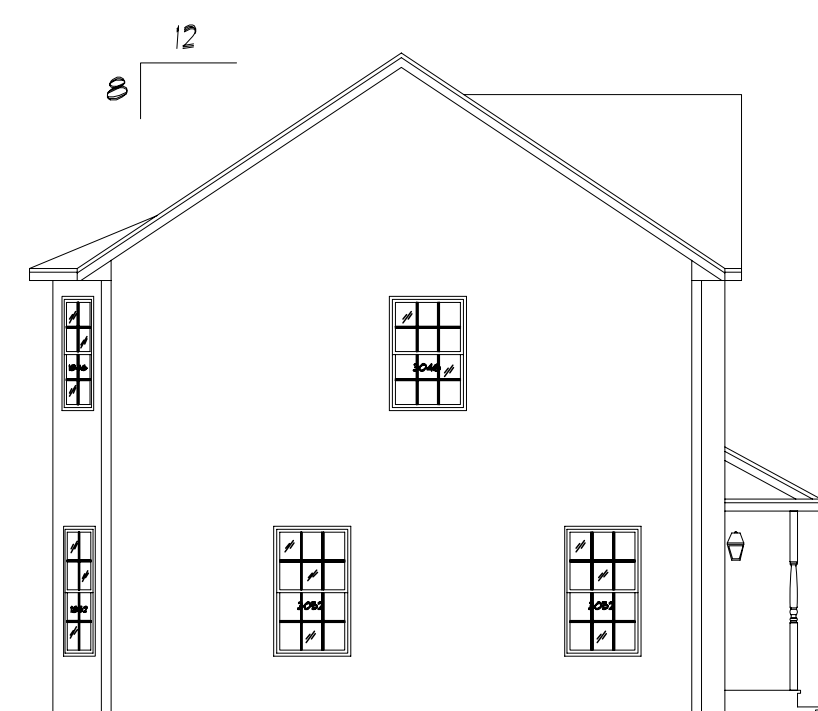

Front Elevation
Scale: 1/4"=1'0"

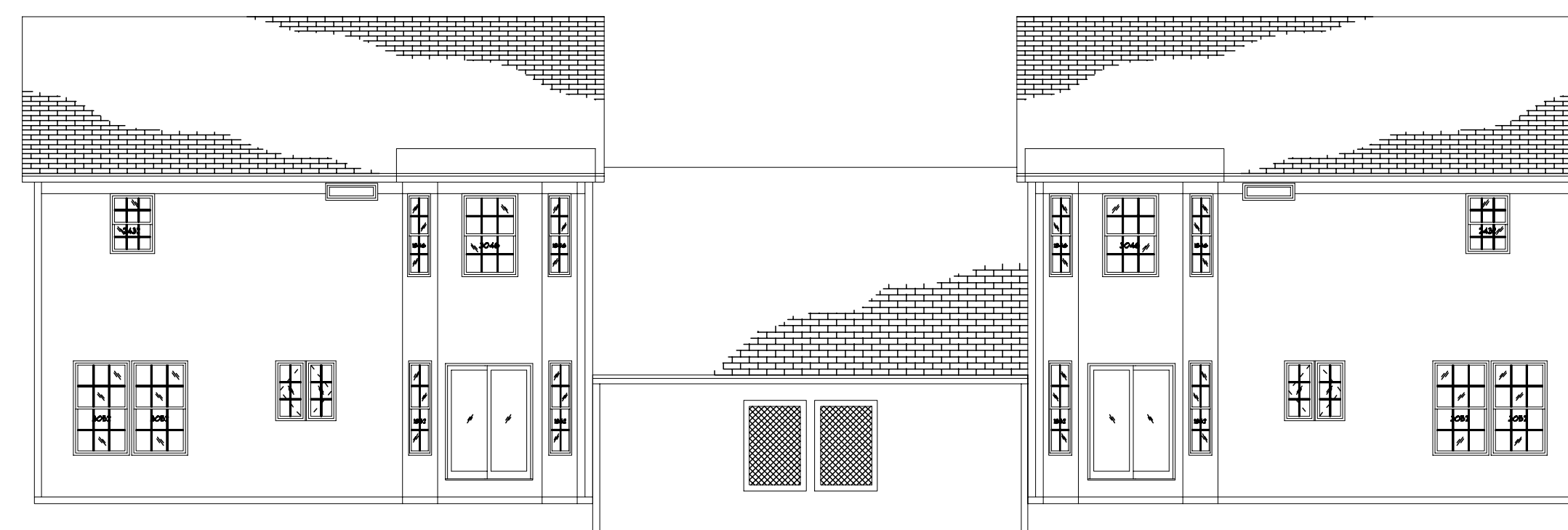

Left Elevation
Scale: 1/8"=1'0"



Rear Elevation
Scale: 1/8"=1'0"

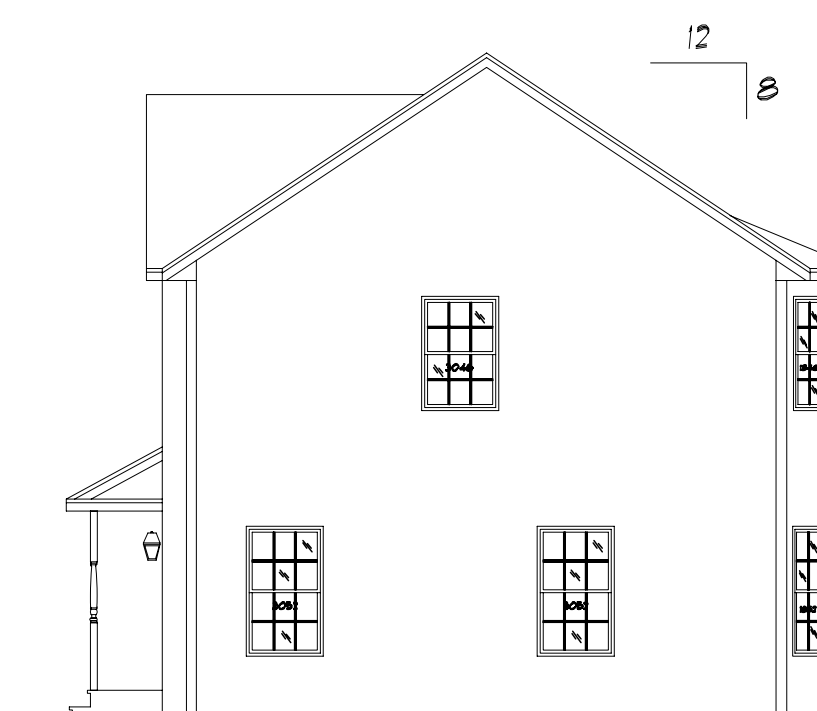

Right Elevation
Scale: 1/8"=1'0"

Preliminary Plan
Not for Construction use

Note: These plans represent the closest approximation to the submitted design allowing for established building codes, safety standards and design limitations.
Please make all revisions to plans in RED pen or pencil and sign and date each page. Then return to CSI for corrections.
If no revisions are desired, sign and date each page (signifying Final Approval) & Return to CSI

SIDING SCHEDULE				REMARKS
SIDING	EXPO/TYP	CORNERS	TRIM	
VINYL	8"HR. (DBL 4")	VINYL	VINYL/PINE	Std
HARDBOARD	8" LAP 6" LAP	METAL OR WOOD	PINE	
*CEDAR	SHINGLES 5" EXP	PINE BDS	PINE	
*CEDAR	CLAPBDS 4 1/2" EXP	PINE BDS	PINE	
*FIR	T-111 VERTICAL	PINE BDS	PINE	REQUIRES DRIP CAP
*WOOD SIDINGS REQUIRE FIELD SEALING OR STAINING				

NOTES

- REFER TO INDEX SHEET TO LOCATE SPECIFIC INFO NOT COVERED ON THIS SHEET.
- THE FOLLOWING ITEMS TO BE SUPPLIED BY FIELD CONTRACTOR AND ARE SUBJECT TO LOCAL INSPECTION.
 - EXCAVATION, FOUNDATION WORK, SILL PLATE, LALLY COLUMNS AND SILL SEAL.
 - EXTERIOR STAIRS WITH MAX. RISE OF 7 1/2" AND MIN. TREAD OF 11" (NOSE TO NOSE)
 - EXTERIOR RAILINGS WHERE REQUIRED.
 - DOWNSPOUTS AND GUTTERS WHERE REQUIRED.

- THE FOLLOWING ITEMS ARE SUPPLIED BY CUSTOMIZED STRUCTURES INC. AND INSTALLED BY FIELD CONTRACTOR (SUBJECT TO LOCAL INSPECTION)
 - BALANCE OF SIDING NOT INSTALLED AT FACTORY. (NORMALLY ALL GABLE END SIDING AND LAST ROW OF SIDING FRONT AND BACK.)
 - EXTERIOR LIGHT FIXTURES.
 - ANY PANELIZED PARTS FOR 2ND FLOOR CONST. OR FIELD APPLIED ROOF SYSTEM. (I.E. CAPES, GAMBRELS, ETC)
 - KNEEWALL SIDING, WINDOWS, SHUTTERS, ON SPLIT ENTRY MODELS.
 - VENT PIPE EXTENSIONS THRU ROOF- 3" WITH SLIP COUPLING.

- RIDGE VENTILATION AND SHINGLES LEFT OUT AT ROOF HINGE LOCATIONS ARE SUPPLIED AND INSTALLED BY CUSTOMIZED STRUCTURES CREWS.
- STANDARD EAVE SOFFIT IS 3/8" AC PLYWOOD WITH ALUMINUM VENT STRIP TO PROVIDE ATTIC VENTILATION ALONG WITH RIDGE VENT.
- 15# FELT INSTALLED AT CORNERS OF HOUSE AND AROUND ALL OPENINGS FOR ALL SIDING APPLICATIONS. ROSIN PAPER INSTALLED UNDER CEDAR SHINGLES AND CLAPBOARDS.
- MODULE WIDTHS ARE AVAILABLE IN 12', 13' AND 14'.
 - 12' WIDE- 2x8 FLOOR JOISTS, 16" O.C.
 - 13' & 14' WIDE- 2x10 FLOOR JOISTS, 16" O.C.
- MODULES AVAILABLE IN ANY LENGTH UP TO 60'0".

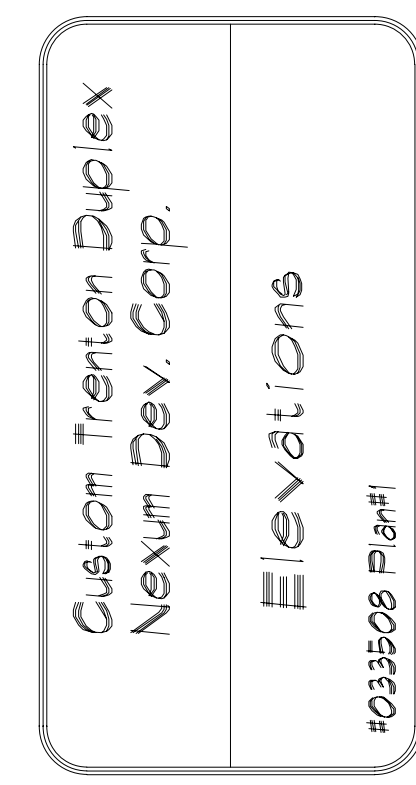
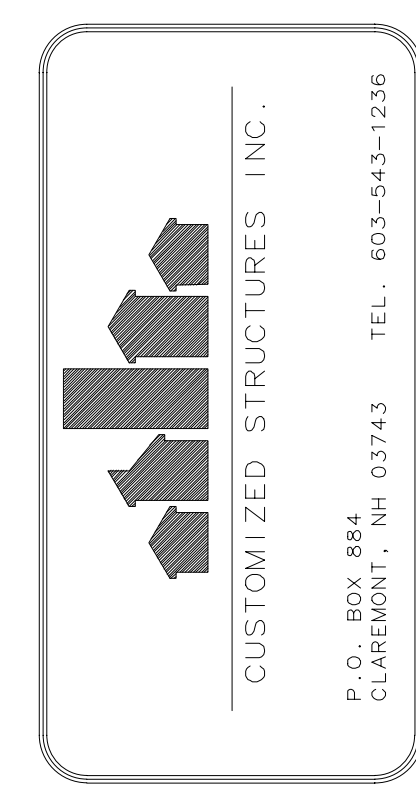
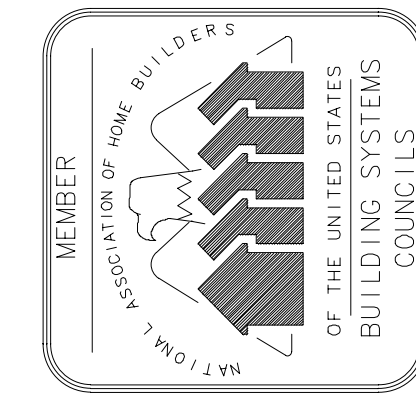
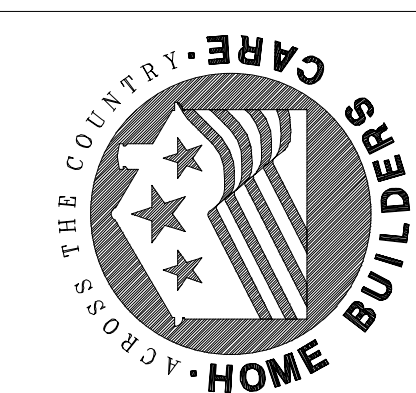

REVISIONS		
NO	DATE	DESCRIPTION

PRELIMINARY PLAN NOT FOR CONSTRUCTION USE

DRAWN: JBL
SCALE: 1/4"=1'0"

JOB NUMBER: #033508
DATE: 02-26-2003

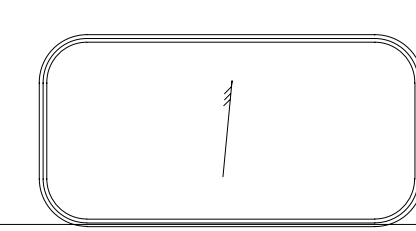

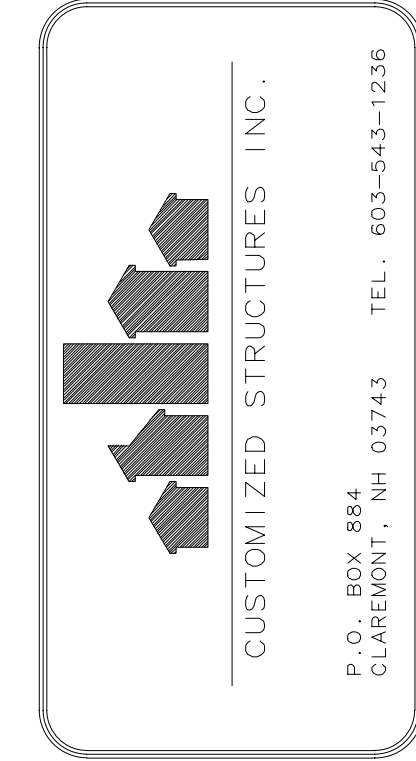
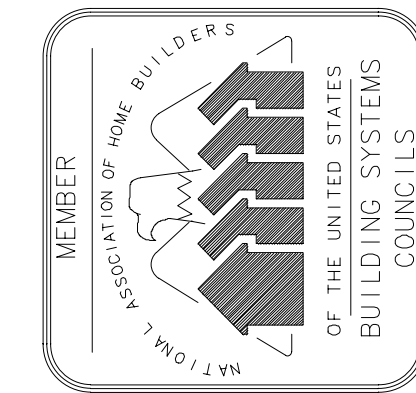
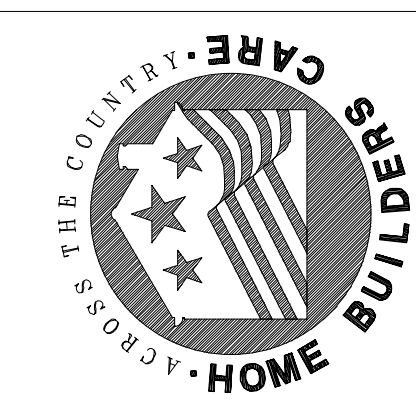

Custom Trenton Duplex
Nexum Dev. Corp.
First Floorplan
#033508 Plan#1

REVISIONS		
NO.	DATE	DESCRIPTION

PRELIMINARY PLAN
NOT FOR CONSTRUCTION
USE

DRAWN: JBL
SCALE: 1/4"=1'-0"

JOB NUMBER: #033508
Dwg No:
DATE: 02-26-2003

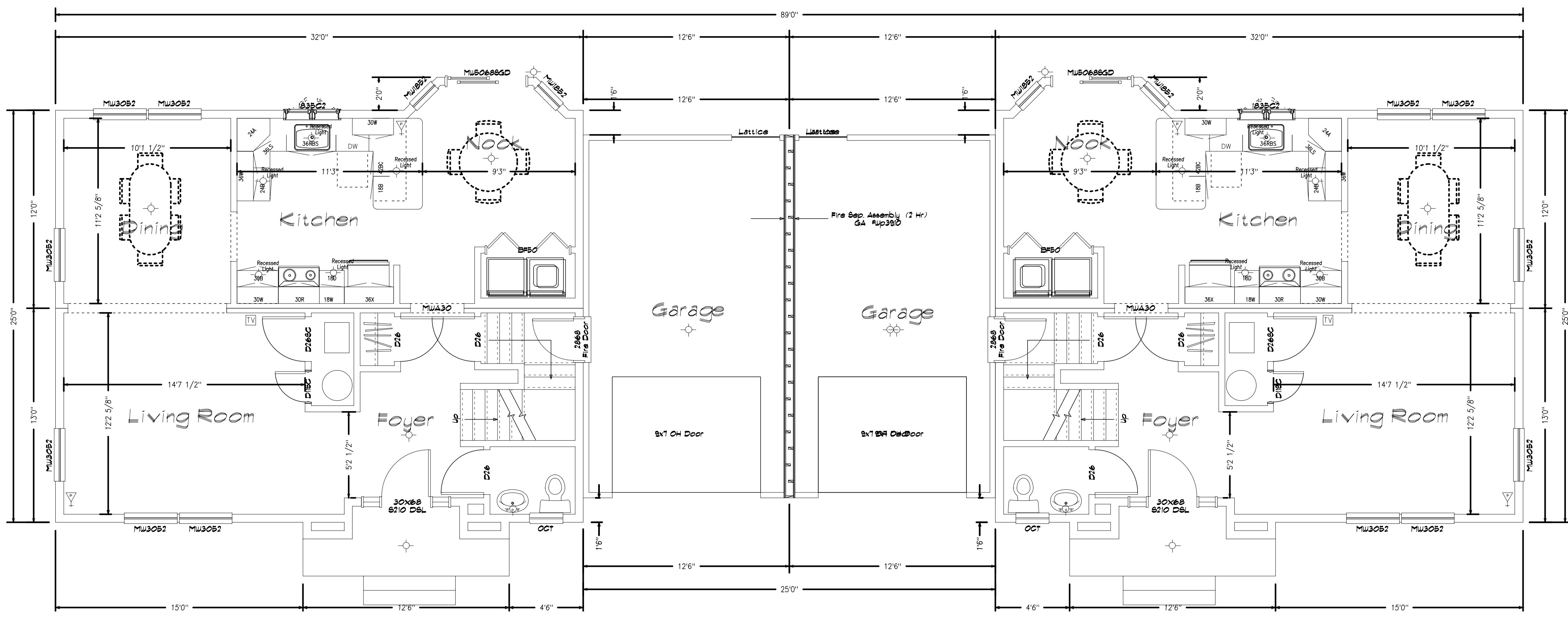

Preliminary Plan
Not for Construction use

Note: These plans represent the closest approximation to the submitted design allowing for established building codes, safety standards and design limitations.
Please make all revisions to plans in RED pen or pencil and sign and date each page. Then return to CSI for corrections.
If no revisions are desired, sign and date each page (signifying Final Approval) & Return to CSI

Light & Vent

Door Schedule

Window Schedule

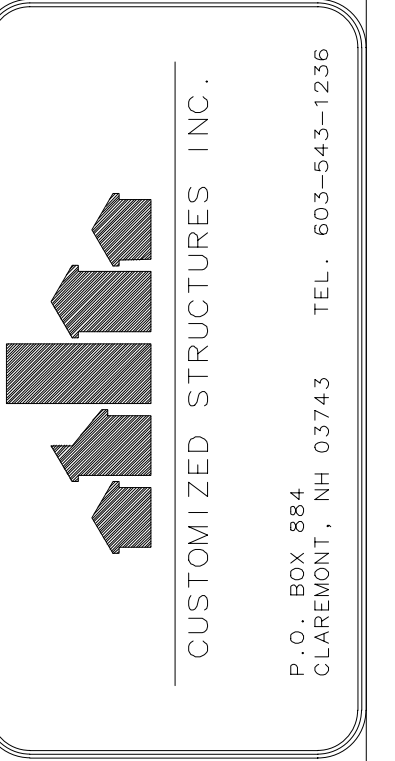
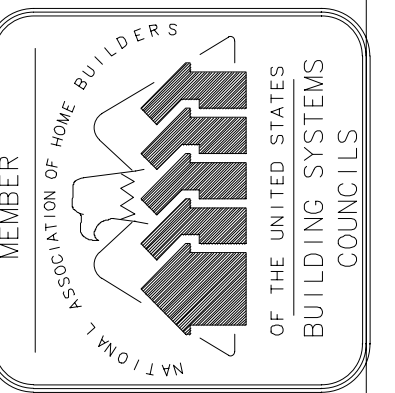
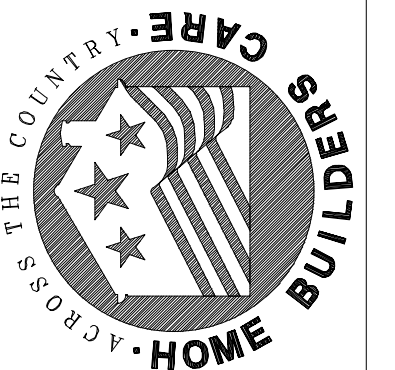

Custom Trenton Duplex
Nexum Dev. Corp.
Second Floor Plan
#033508 Plan#1

REVISIONS		
NO.	DATE	DESCRIPTION

PRELIMINARY PLAN
NOT FOR CONSTRUCTION
USE

DRAWN: JBL
SCALE: 1/4"=1'-0"

JOB NUMBER: #033508
DWG NO:
DATE: 02-26-2003

20

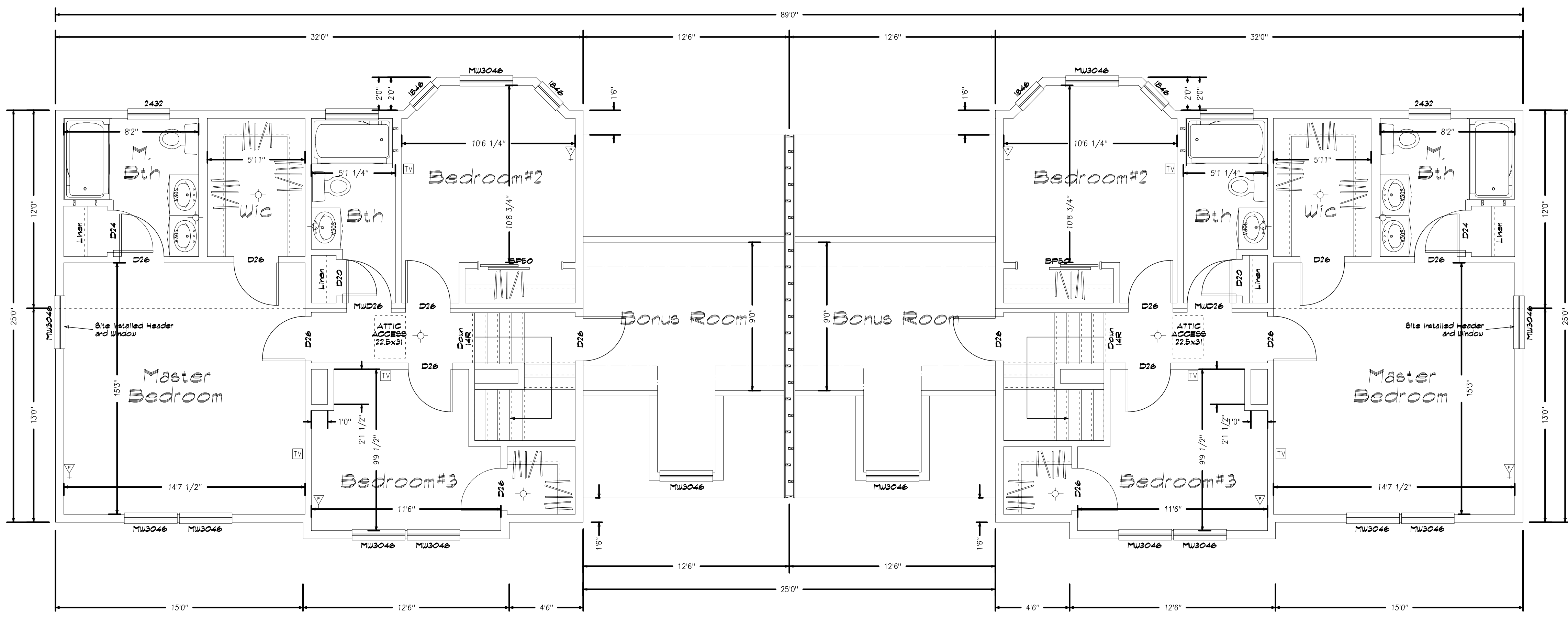

Note: These plans represent the closest approximation to the submitted design allowing for established building codes, safety standards and design limitations.

Please make all revisions to plans in RED pen or pencil and sign and date each page. Then return to CSI for corrections.

If no revisions are desired, sign and date each page (signifying Final Approval) & Return to CSI.

Preliminary Plan
Not for Construction use