

Note: These plans represent the closest approximation to the submitted design allowing for established building codes, safety standards and design limitations.

Please make all revisions to plans in RED pen or pencil and sign and date each page. Then return to CSI for corrections.

If no revisions are desired, sign and date each page (signifying Final Approval) & Return to CSI

NOTE:
 Garages, Decks, Railings, Exterior Stairs are all optional for all homes.
 Window Shutters - Optional on all Homes
 Overhead Doors - Not Available from CSI
 Window Grills - Optional
 Kneewall Window & Siding Packages are optional (Split Level, Tri Level)
 All kneewall framing & sheathing by GC
 Gable End Overhangs - Optional on all Style Homes

Preliminary Plan
 Not for Construction use



Front Elevation
 Scale: 3/16" = 1'0"

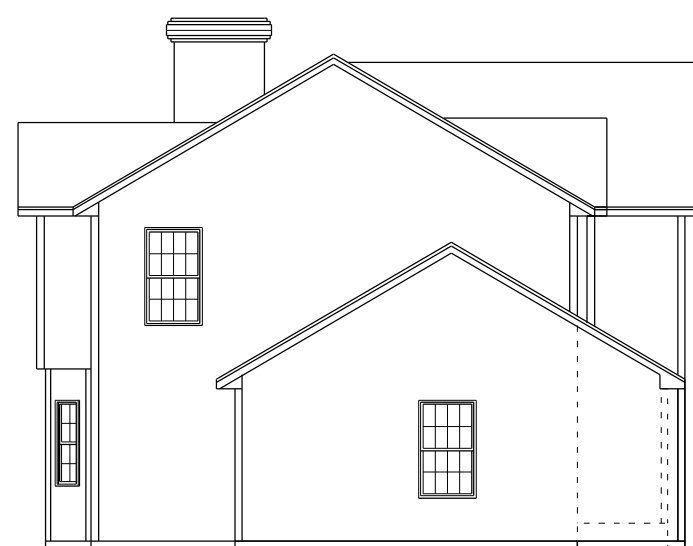

Left Elevation
 Scale: 3/32" = 1'0"



Rear Elevation
 Scale: 3/32" = 1'0"

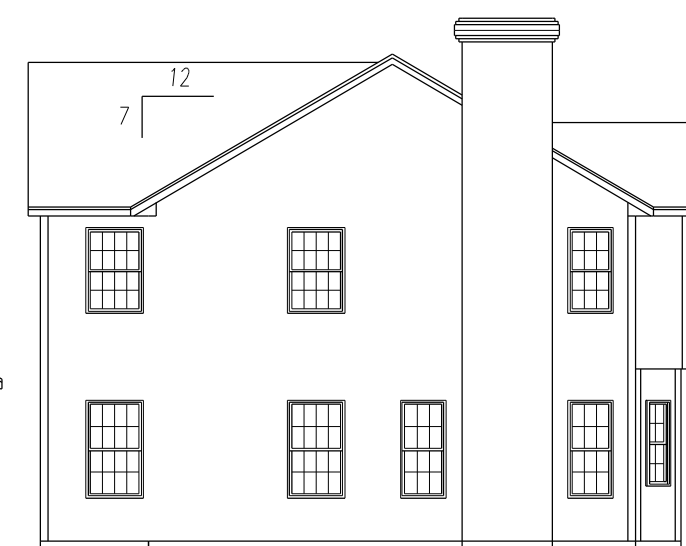

Right Elevation
 Scale: 3/32" = 1'0"

SIDING SCHEDULE

SIDING	EXPO/TYPE	CORNERS	TRIM	REMARKS
VINYL	8" HOR (4" DBL)	VINYL	VINYL/PINE	(STD.)
*CEDAR	SHINGLES 5" EXP	PINE BDS	PINE/HRDBD	(OPT.)
*CEDAR	CLAPBDS 4 1/2" EXP	PINE BDS	PINE/HRDBD	(OPT.)
*FIR	T-III VERTICAL	PINE BDS	PINE/HRDBD	REQUIRES DRIP CAP (OPT.)

NOTES

- REFER TO INDEX SHEET TO LOCATE SPECIFIC INFO NOT COVERED ON THIS SHEET.
- ELEVATIONS AS REPRESENTED MAY NOT BE SPECIFIC TO MODEL OR SPECIFICATION GRADE ORDERED.
- THE FOLLOWING ITEMS TO BE SUPPLIED BY FIELD CONTRACTOR AND ARE SUBJECT TO LOCAL INSPECTION:
 - EXCAVATION, FOUNDATION WORK, SILL PLATE, LALLY COLUMNS AND SILL SEAL.
 - EXTERIOR STAIRS WITH MAX. RISE OF 7 1/2" AND MIN. TREAD OF 11" (NOSE TO NOSE)
 - EXTERIOR RAILINGS WHERE REQUIRED.
 - DOWNSPOUTS AND GUTTERS WHERE REQUIRED.
- THE FOLLOWING ITEMS ARE SUPPLIED BY CUSTOMIZED STRUCTURES INC. AND INSTALLED BY FIELD CONTRACTOR (SUBJECT TO LOCAL INSPECTION)
 - BALANCE OF SIDING NOT INSTALLED AT FACTORY. (NORMALLY ALL GABLE END SIDING AND LAST ROW OF SIDING FRONT AND BACK.)
 - EXTERIOR LIGHT FIXTURES.
 - ANY PANELIZED PARTS FOR 2ND FLOOR CONST. OR FIELD APPLIED ROOF SYSTEM. (IE: CAPES, GAMBRELS, ETC)
 - KNEEWALL SIDING, WINDOWS, SHUTTERS, ON SPLIT ENTRY MODELS ARE AVAILABLE AT EXTRA COST.
- THE FOLLOWING ITEMS ARE SUPPLIED BY CUSTOMIZED STRUCTURES INC. AND INSTALLED BY FIELD CONTRACTOR (SUBJECT TO LOCAL INSPECTION)
 - RIDGE VENTILATION AND SHINGLES LEFT OUT AT ROOF HINGE LOCATIONS ARE SUPPLIED AND INSTALLED BY CUSTOMIZED STRUCTURES CREWS.
 - STANDARD EAVE SOFFIT IS 3/8" AC PLYWOOD WITH ALUMINUM VENT STRIP TO PROVIDE ATTIC VENTILLATION ALONG WITH RIDGE VENT.
 - 15# FELT INSTALLED AT CORNERS OF HOUSE AND AROUND ALL OPENINGS FOR ALL SIDING APPLICATIONS. AIR INFILTRATION BARRIER INSTALLED UNDER CEDAR SHINGLES AND CLAPBOARDS.
 - MODULE WIDTHS ARE AVAILABLE IN 12', 13' AND 14'.
 - 12' WIDE- 2x8 FLOOR JOISTS, 16" O.C.
 - 13' 4 14' WIDE- 2x10 FLOOR JOISTS, 16" O.C.
 - MODULES AVAILABLE IN ANY LENGTH UP TO 60'0".

SHEET TITLE: Elevations
 36 x 41 1/2" Custom Colonial - Hisher Assoc #043840 (R013004b) Plan#2 Cleveland
 DRAWN BY: JSL
 DATE: 02-26-2004
 SCALE: 3/16" = 1'0"
 SHEET #: 1
 DLR APPR: DATE:

CUSTOMIZED STRUCTURES INC.
 P.O. BOX 884
 CLAREMONT, NH 03743
 TEL. 603-543-1236

DATE	REVISIONS	BY	APPV
6-2-104	chgs rec'd 05-11-2004		

NATIONAL ASSOCIATION OF HOME BUILDERS
 OF THE UNITED STATES
 BUILDING SYSTEMS COUNCILS

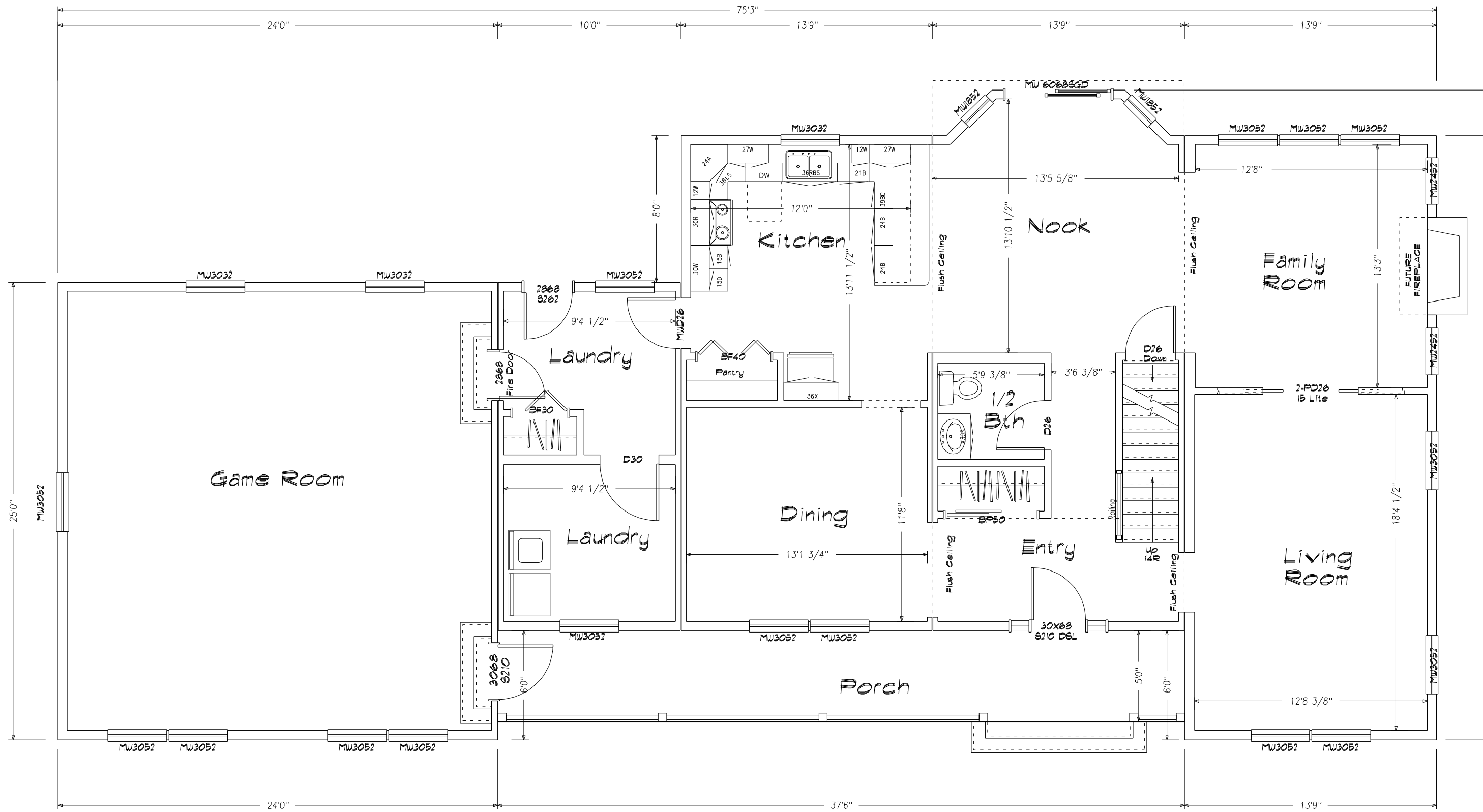

Preliminary Plan
Not for Construction use

Note: These plans represent the closest approximation to the submitted design allowing for established building codes, safety standards and design limitations.

Please make all revisions to plans in RED pen or pencil and sign and date each page. Then return to CSI for corrections.

If no revisions are desired, sign and date each page (signifying Final Approval) & Return to CSI

CERTIFICATION

-  : STATE, THIRD PARTY & DATA PLATE
-  : STATE LABEL
-  : THIRD PARTY LABEL
-  : DATA PLATE

"EGRESS WINDOW SILL HEIGHT LESS THAN OR EQUAL TO 44" ABOVE FINISH FLOOR."

SHEET TITLE:
First Floor Plan
36 x 41 1/2" Custom Colonial - Hisher Assoc
#043840 (R013004b) Plan#2 Cleveland

DRAWN BY: JSL
DATE: 02-26-2004

SCALE: 3/16"=1'-0"

DLR APPR.:
DATE:

SHEET#: 2

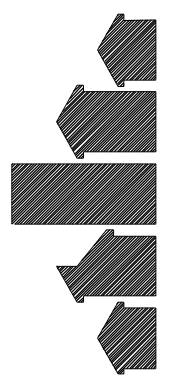

CUSTOMIZED STRUCTURES INC.

P.O. BOX 884
CLAREMONT, NH 03743 TEL. 603-549-1236

DATE	REVISIONS	BY	APPV
6-21-04	chgs rec'd 05-11-2004		

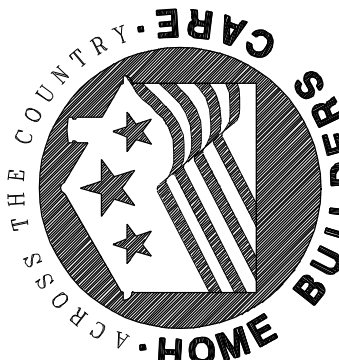

MEMBER
NATIONAL ASSOCIATION OF HOME BUILDERS
OF THE UNITED STATES
BUILDING SYSTEMS
COUNCILS

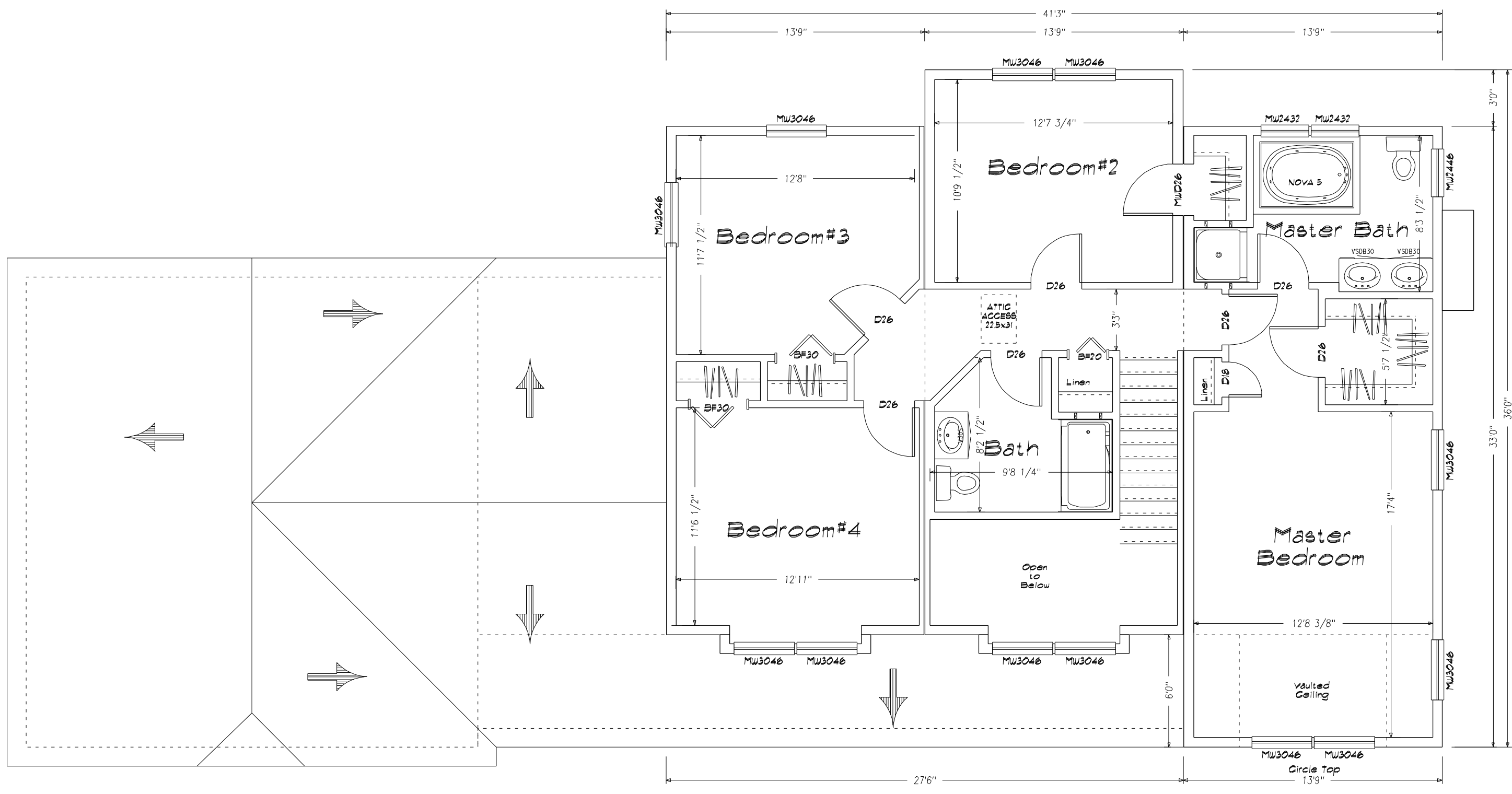

Note: These plans represent the closest approximation to the submitted design allowing for established building codes, safety standards and design limitations.

Please make all revisions to plans in RED pen or pencil and sign and date each page. Then return to CSI for corrections.

If no revisions are desired, sign and date each page (signifying Final Approval) & Return to CSI

**Preliminary Plan
Not for Construction use**

DATE	REVISIONS	BY	APPV
6-21-04	chgs rec'd 05-11-2004		

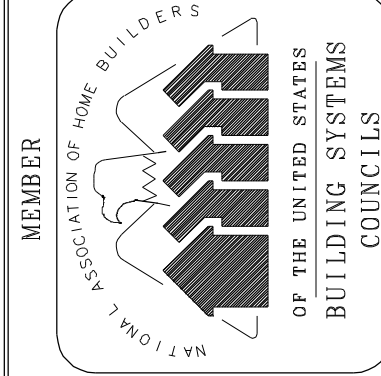
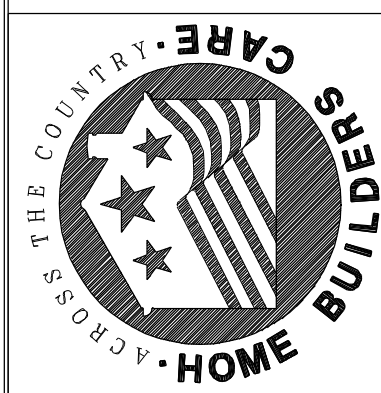

SHEET TITLE:
Second Floor Plan
36 x 41 1/2" Custom Colonial - Hisher Assoc
#043840 (R0130046) Plan#2 Cleveland

DRAWN BY: jsl
DATE: 02-26-2004

SCALE: 3/16"=1'-0"

DLR APPRV:
DATE:

SHEET#: 2a

CUSTOMIZED STRUCTURES INC.

P.O. BOX 884
CLAREMONT, NH 03743 TEL. 603-543-1236