

Note: These plans represent the closest approximation to the submitted design allowing for established building codes, safety standards and design limitations.

Please make all revisions to plans in RED pen or pencil and sign and date each page. Then return to CSI for corrections.

If no revisions are desired, sign and date each page (signifying Final Approval) & Return to CSI

NOTE:  
 Garages, Decks, Railings, Exterior Stairs are all optional for all homes.  
 Window Shutters - Optional on all Homes  
 Overhead Doors - Not Available from CSI  
 Window Grills - Optional  
 Kneewall Window & Siding Packages are optional (Split Level, Tri Level)  
 All kneewall framing & sheathing by GC  
 Gable End Overhangs - Optional on all Style Homes

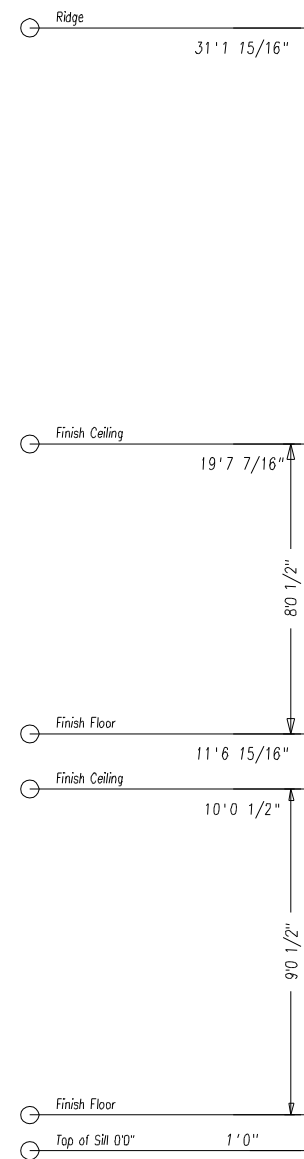

Front Elevation  
 Scale: 3/16" = 1'0"



Left Elevation  
 Scale: 3/32" = 1'0"



Rear Elevation  
 Scale: 3/32" = 1'0"



Right Elevation  
 Scale: 3/32" = 1'0"

Preliminary Plan  
 Not for Construction use

**SIDING SCHEDULE**

SIDING	EXPO/TYPE	CORNERS	TRIM	REMARKS
VINYL	8" HOR (4" DBL)	VINYL	VINYL/PINE	(STD.)
*CEDAR	SHINGLES 5" EXP	PINE BDS	PINE/HRDBD	(OPT.)
*CEDAR	CLAPBDS 4 1/2" EXP	PINE BDS	PINE/HRDBD	(OPT.)
*FIR	T-III VERTICAL	PINE BDS	PINE/HRDBD	REQUIRES DRIP CAP (OPT.)

**\*NOTES\***

- REFER TO INDEX SHEET TO LOCATE SPECIFIC INFO NOT COVERED ON THIS SHEET.
- ELEVATIONS AS REPRESENTED MAY NOT BE SPECIFIC TO MODEL OR SPECIFICATION GRADE ORDERED.
- THE FOLLOWING ITEMS TO BE SUPPLIED BY FIELD CONTRACTOR AND ARE SUBJECT TO LOCAL INSPECTION.
  - EXCAVATION, FOUNDATION WORK, SILL PLATE, LALLY COLUMNS AND SILL SEAL.
  - EXTERIOR STAIRS WITH MAX. RISE OF 1 1/2" AND MIN. TREAD OF 11" (NOSE TO NOSE)
  - EXTERIOR RAILINGS WHERE REQUIRED.
  - DOWNSPOUTS AND GUTTERS WHERE REQUIRED.
- THE FOLLOWING ITEMS ARE SUPPLIED BY CUSTOMIZED STRUCTURES INC. AND INSTALLED BY FIELD CONTRACTOR (SUBJECT TO LOCAL INSPECTION)
  - BALANCE OF SIDING NOT INSTALLED AT FACTORY. (NORMALLY ALL GABLE END SIDING AND LAST ROW OF SIDING FRONT AND BACK.)
  - EXTERIOR LIGHT FIXTURES.
  - ANY PANELIZED PARTS FOR 2ND FLOOR CONST. OR FIELD APPLIED ROOF SYSTEM. (IE: CAPES, GAMBRELS, ETC)
  - KNEEWALL SIDING, WINDOWS, SHUTTERS, ON SPLIT ENTRY MODELS ARE AVAILABLE AT EXTRA COST.
- RIDGE VENTILATION AND SHINGLES LEFT OUT AT ROOF HINGE LOCATIONS ARE SUPPLIED AND INSTALLED BY CUSTOMIZED STRUCTURES CREWS.
- STANDARD EAVE SOFFIT IS 3/8" AC PLYWOOD WITH ALUMINUM VENT STRIP TO PROVIDE ATTIC VENTILLATION ALONG WITH RIDGE VENT.
- 15# FELT INSTALLED AT CORNERS OF HOUSE AND AROUND ALL OPENINGS FOR ALL SIDING APPLICATIONS. AIR INFILTRATION BARRIER INSTALLED UNDER CEDAR SHINGLES AND CLAPBOARDS.
- MODULE WIDTHS ARE AVAILABLE IN 12', 13' AND 14'.
  - 12' WIDE- 2x8 FLOOR JOISTS, 16" O.C.
  - 13' & 14' WIDE- 2x10 FLOOR JOISTS, 16" O.C.
- MODULES AVAILABLE IN ANY LENGTH UP TO 60'0".

\*WOOD SIDINGS REQUIRE FIELD SEALING OR STAINING

SHEET TITLE: Elevations  
 40 x 75 Custom Colonial - Garrett Construction  
 #043794 Plan#3 229 South St

DRAWN BY: JSL  
 DATE: 05-05-2004

SCALE: 3/16" = 1'0"

DWG #: 1

DLR APPR: DATE:

CUSTOMIZED STRUCTURES INC.  
 P.O. BOX 884  
 CLAREMONT, NH 03743  
 TEL. 603-543-1236

DATE	REVISIONS	BY	APPV
6-04-04	chgs rec'd 05-14-2004		
7-07-04	chgs rec'd 06-10-2004	BLR	

MEMBER  
 NATIONAL ASSOCIATION OF HOME BUILDERS  
 OF THE UNITED STATES  
 BUILDING SYSTEMS  
 COUNCILS

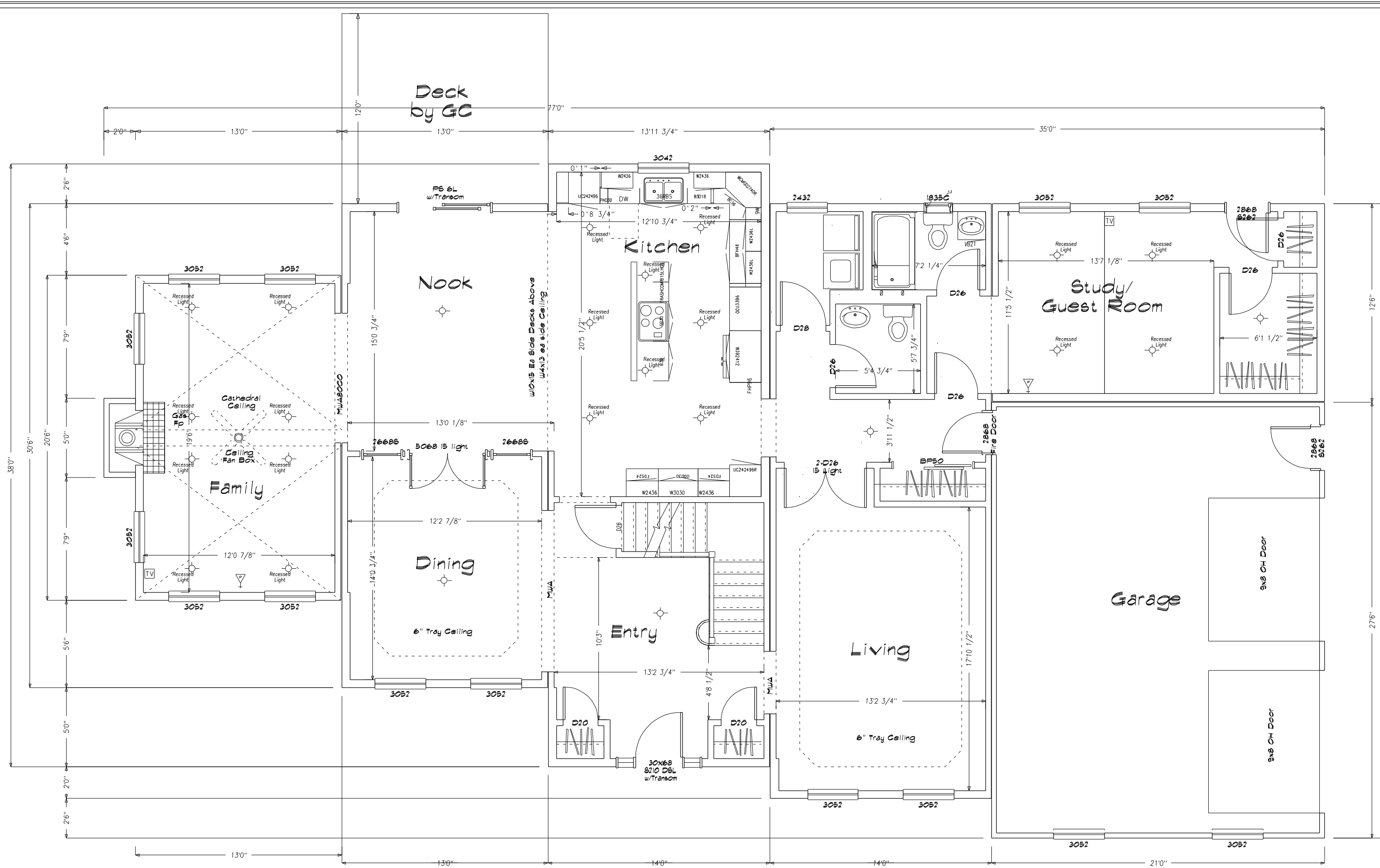

Preliminary Plan  
Not for Construction use

Note: These plans represent the closest approximation to the submitted design allowing for established building codes, safety standards and design limitations.

Please make all revisions to plans in RED pen or pencil and sign and date each page. Then return to CSI for corrections.

If no revisions are desired, sign and date each page (signifying Final Approval) & Return to CSI

**CERTIFICATION**

-  : STATE, THIRD PARTY & DATA PLATE
-  : STATE LABEL
-  : THIRD PARTY LABEL
-  : DATA PLATE

"EGRESS WINDOW SILL HEIGHT LESS THAN OR EQUAL TO 44" ABOVE FINISH FLOOR."

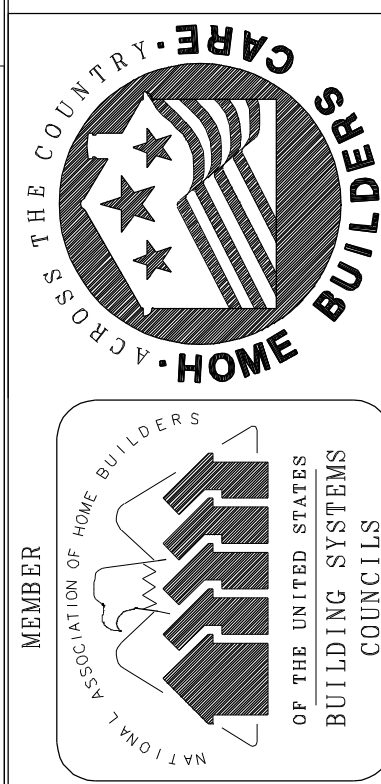

DATE	REVISIONS	BY	APPV
6-04-04	chgs rec'd 05-14-2004		
7-07-04	chgs rec'd 06-10-2004	BLR	

**CUSTOMIZED STRUCTURES INC.**

P. O. BOX 884  
CLAREMONT, NH 03743 TEL. 603-543-1236

**SHEET TITLE:**  
First Floor Plan  
40 x 15 Custom Colonial - Garrett Construction  
#043794 Plans#3 229 South St

**DRAWN BY:** JSL  
**DATE:** 05-05-2004

**DLR APPRV:**  
**DATE:**

**SCALE:**  
3/16"=1'-0"

**SHEET#:**  
2

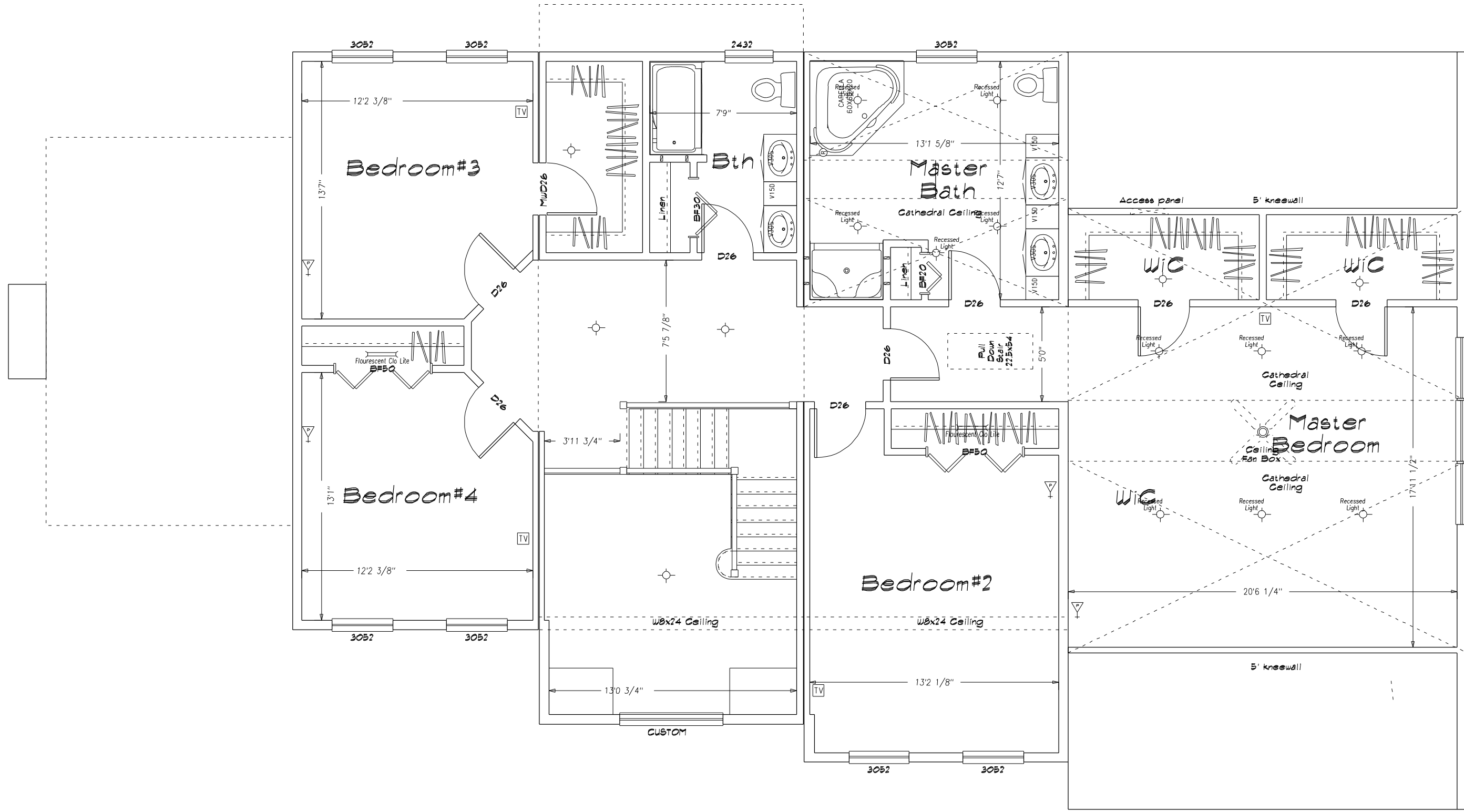

Note: These plans represent the closest approximation to the submitted design allowing for established building codes, safety standards and design limitations.

Please make all revisions to plans in RED pen or pencil and sign and date each page. Then return to CSI for corrections.

If no revisions are desired, sign and date each page (signifying Final Approval) & Return to CSI

**Preliminary Plan**  
**Not for Construction use**

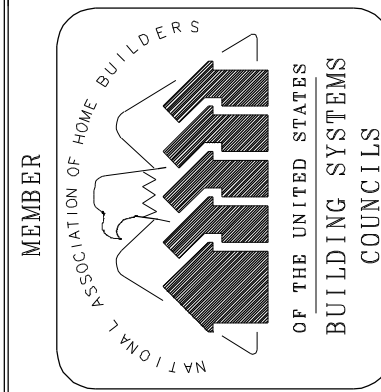
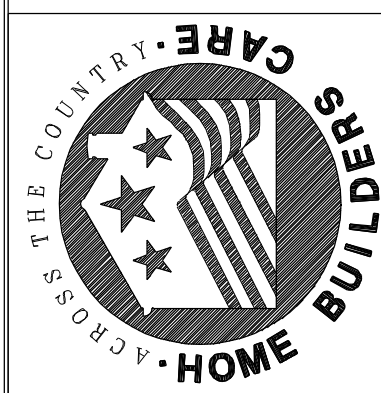

DATE	REVISIONS	BY	APPV
6-04-04	orig rec'd 05-14-2004		
7-07-04	orig rec'd 06-10-2004	BLR	

**CUSTOMIZED STRUCTURES INC.**  
P.O. BOX 884  
CLAREMONT, NH 03743 TEL. 603-543-1236

**SHEET TITLE:**  
**Second Floor Plan**  
40 x 75 Custom Colonial - Garrett Construction  
#043794 Plan#3 229 South St

**DRAWN BY:** JSL  
**DATE:** 05-05-2004

**SCALE:**  
3/16"=1'-0"

**SHEET #:**  
2 of 2

**DLR APPV:**  
DATE: