

Note: These plans represent the closest approximation to the submitted design allowing for established building codes, safety standards and design limitations.

Please make all revisions to plans in RED pen or pencil and sign and date each page. Then return to CSI for corrections.

If no revisions are desired, sign and date each page (signifying Final Approval) & Return to CSI

Preliminary Plan
Not for Construction use

NOTE:

Garages, Decks, Railings, Exterior Stairs are all optional for all homes.
Window Shutters - Optional on all Homes
Overhead Doors - Not Available from CSI
Window Grills - Optional
Kneewall Window & Siding Packages are optional (Split Level, Tri Level)
All kneewall framing & sheathing by GC
Cable End Overhangs - Optional on all Style Homes

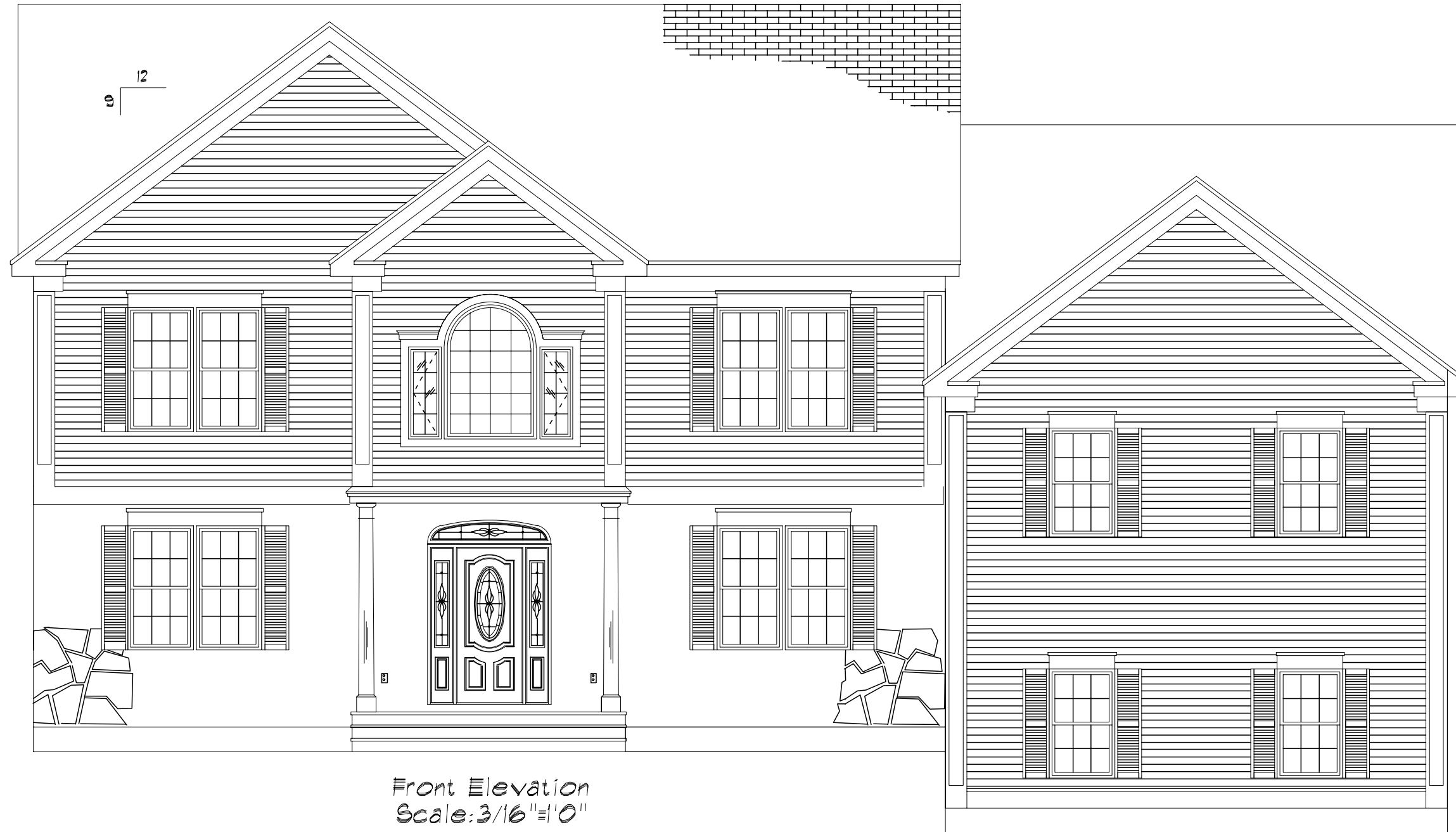
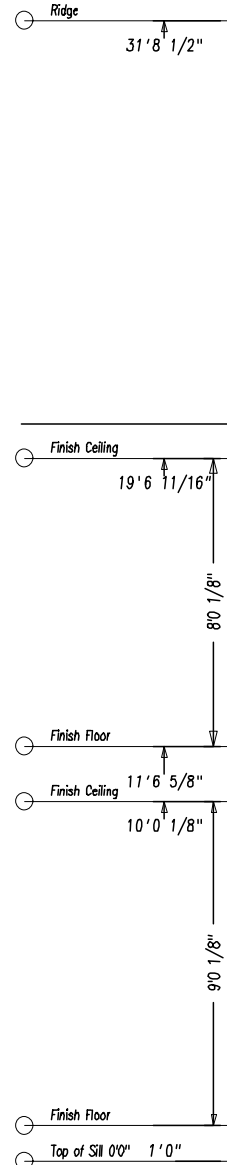

| SIDING SCHEDULE | | | | |
|---|--------------------|----------|------------|-------------------------|
| SIDING | EXPO/TYPE | CORNERS | TRIM | REMARKS |
| VINYL | 8" HOR (4" DBL) | VINYL | VINYL/PINE | (STD) |
| *CEDAR | SHINGLES 5" EXP | PINE BDB | PINE/HRDBD | (OPT) |
| *CEDAR | CLAPBDB 4 1/2" EXP | PINE BDB | PINE/HRDBD | (OPT) |
| *R/R | TRIM VERTICAL | PINE BDB | PINE/HRDBD | REQUIRES DRIP CAP (OPT) |
| *WOOD SIDINGS REQUIRE FIELD SEALING OR STAINING | | | | |

- *NOTES***
- REFER TO INDEX SHEET TO LOCATE SPECIFIC INFO NOT COVERED ON THIS SHEET.
 - ELEVATIONS AS REPRESENTED MAY NOT BE SPECIFIC TO MODEL OR SPECIFICATION GRADE ORDERED.
 - THE FOLLOWING ITEMS TO BE SUPPLIED BY FIELD CONTRACTOR AND ARE SUBJECT TO LOCAL INSPECTION.
 - A. EXCAVATION, FOUNDATION WORK, BILL PLATE LALLY COLUMNING AND BILL SEAL.
 - B. EXTERIOR STAIRS WITH MAX RISE OF 7 1/2" AND MIN. TREAD OF 11" (NOSE TO NOSE)
 - C. EXTERIOR RAILINGS WHERE REQUIRED.
 - D. DOWNSPOUTS AND GUTTERS WHERE REQUIRED.
 - THE FOLLOWING ITEMS ARE SUPPLIED BY CUSTOMIZED STRUCTURES INC. AND INSTALLED BY FIELD CONTRACTOR (SUBJECT TO LOCAL INSPECTION)
 - A. BALANCE OF SIDING NOT INSTALLED AT FACTORY. (NORMALLY ALL GABLE END SIDING AND LAST ROW OF SIDING FRONT AND BACK.)
 - B. EXTERIOR LIGHT FIXTURES.
 - C. ANY PANELIZED PARTS FOR 2ND FLOOR CONST. OR FIELD APPLIED ROOF SYSTEM. (I.E. CAPES, GAMBRELS, ETC)
 - D. KNEEWALL SIDING, WINDOWS, SHUTTERS, ON SPLIT ENTRY MODELS ARE AVAILABLE AT EXTRA COST.
- NOTE: REFER TO CUSTOMIZED STRUCTURES FIELD INSTALLATION MANUAL FOR SPECIFIC DETAILS OF FIELD FINISH AND RESPONSIBILITY.

- RIDGE VENTILATION AND SHINGLES LEFT OUT AT ROOF HINGE LOCATIONS ARE SUPPLIED AND INSTALLED BY CUSTOMIZED STRUCTURES CREW.
- STANDARD EAVE SOFFIT IS 3/8" AC PLYWOOD WITH ALUMINUM VENT STRIP TO PROVIDE ATTIC VENTILATION ALONG WITH RIDGE VENT.
- 15" FELT INSTALLED AT CORNERS OF HOUSE AND AROUND ALL OPENINGS FOR ALL SIDING APPLICATIONS. AIR INFILTRATION BARRIER INSTALLED UNDER CEDAR SHINGLES AND CLAPBOARDS.
- MODULE WIDTHS ARE AVAILABLE IN 12', 13' AND 14'.
 - A. 12' WIDE- 2x8 FLOOR JOISTS, 16" O.C.
 - B. 13' & 14' WIDE- 2x10 FLOOR JOISTS, 16" O.C.
- MODULES AVAILABLE IN ANY LENGTH UP TO 60'0".

SHEET TITLE: Elevations
30 x 50 Custom Colonial - Barron Realty
#099700(n) Plans 26 Alba Circle
DRAWN BY: JEL
DATE: 05-24-2004
SCALE: 3/16"=1'0"
DWG #: 1

CUSTOMIZED STRUCTURES INC.

P.O. BOX 884
CLAREMONT, NH 03743
TEL. 603-543-1236

| DATE | REVISIONS | BY | APPY |
|---------|----------------------|-----|------|
| 8-4-04 | chp rec'd 07-02-2004 | | |
| 9-24-04 | chp rec'd 08-22-2004 | ELR | |

CARE - THE COUNTRY - HOME BUILDERS

MEMBER
NATIONAL ASSOCIATION OF HOME BUILDERS
OF THE UNITED STATES
BUILDING SYSTEMS COUNCILS

Note: These plans represent the closest approximation to the submitted design allowing for established building codes, safety standards and design limitations.

Please make all revisions to plans in RED pen or pencil and sign and date each page. Then return to CSI for corrections.

If no revisions are desired, sign and date each page (signifying Final Approval) & Return to CSI

Preliminary Plan
Not for Construction use



Rear Elevation
Scale: 3/32" = 1'0"



Left Elevation
Scale: 3/32" = 1'0"



Right Elevation
Scale: 3/32" = 1'0"

NOTE:

- Garages, Decks, Railings, Exterior Stairs are all optional for all homes.
- Window Shutters - Optional on all Homes
- Overhead Doors - Not Available from CSI
- Window Grills - Optional
- Kneewall Window & Siding Packages are optional (Split Level, Tri Level)
- All kneewall framing & sheathing by GC
- Gable End Overhangs - Optional on all Style Homes

| SIDING SCHEDULE | | | | |
|---|--------------------|----------|------------|-------------------------|
| SIDING | EXPO/TYPE | CORNERS | TRIM | REMARKS |
| VINYL | 8" HOR (4" DBL) | VINYL | VINYL/PINE | (STD) |
| *CEDAR | SHINGLES 5" EXP | PINE BDB | PINE/HRDBD | (OPT) |
| *CEDAR | CLAPBDB 4 1/2" EXP | PINE BDB | PINE/HRDBD | (OPT) |
| *R/R | TRIM VERTICAL | PINE BDB | PINE/HRDBD | REQUIRES DRIP CAP (OPT) |
| *WOOD SIDINGS REQUIRE FIELD SEALING OR STAINING | | | | |

- *NOTES***
1. REFER TO INDEX SHEET TO LOCATE SPECIFIC INFO NOT COVERED ON THIS SHEET.
 2. ELEVATIONS AS REPRESENTED MAY NOT BE SPECIFIC TO MODEL OR SPECIFICATION GRADE ORDERED.
 3. THE FOLLOWING ITEMS TO BE SUPPLIED BY FIELD CONTRACTOR AND ARE SUBJECT TO LOCAL INSPECTION.
 - A. EXCAVATION, FOUNDATION WORK, BILL PLATE LALLY COLUMNING AND BILL SEAL.
 - B. EXTERIOR STAIRS WITH MAX RISE OF 7 1/2" AND MIN. TREAD OF 11" (NOSE TO NOSE)
 - C. EXTERIOR RAILINGS WHERE REQUIRED.
 - D. DOWNSPOUTS AND GUTTERS WHERE REQUIRED.
 4. THE FOLLOWING ITEMS ARE SUPPLIED BY CUSTOMIZED STRUCTURES INC. AND INSTALLED BY FIELD CONTRACTOR (SUBJECT TO LOCAL INSPECTION)
 - A. BALANCE OF SIDING NOT INSTALLED AT FACTORY. (NORMALLY ALL GABLE END SIDING AND LAST ROW OF SIDING FRONT AND BACK.)
 - B. EXTERIOR LIGHT FIXTURES.
 - C. ANY PANELIZED PARTS FOR 2ND FLOOR CONST. OR FIELD APPLIED ROOF SYSTEM. (I.E. CAPES, GAMBRELS, ETC)
 - D. KNEEWALL SIDING, WINDOWS, SHUTTERS, ON SPLIT ENTRY MODELS ARE AVAILABLE AT EXTRA COST.
 5. RIDGE VENTILATION AND SHINGLES LEFT OUT AT ROOF HINGE LOCATIONS ARE SUPPLIED AND INSTALLED BY CUSTOMIZED STRUCTURES CREW.
 6. STANDARD EAVE SOFFIT IS 3/8" AC PLYWOOD WITH ALUMINUM VENT STRIP TO PROVIDE ATTIC VENTILATION ALONG WITH RIDGE VENT.
 7. 15# FELT INSTALLED AT CORNERS OF HOUSE AND AROUND ALL OPENINGS FOR ALL SIDING APPLICATIONS. AIR INFILTRATION BARRIER INSTALLED UNDER CEDAR SHINGLES AND CLAPBOARDS.
 8. MODULE WIDTHS ARE AVAILABLE IN 12', 13' AND 14'.
 - A. 12' WIDE- 2x8 FLOOR JOISTS, 16" O.C.
 - B. 13' & 14' WIDE- 2x10 FLOOR JOISTS, 16" O.C.
 9. MODULES AVAILABLE IN ANY LENGTH UP TO 60'0".
- NOTE: REFER TO CUSTOMIZED STRUCTURES FIELD INSTALLATION MANUAL FOR SPECIFIC DETAILS OF FIELD FINISH AND RESPONSIBILITY.

SHEET TITLE: Elevations
 30 x 50 Custom Colonial - Barron Realty
 #099700(n) Plans 26 Alba Circle
 DRAWN BY: JEL
 DATE: 05-24-2004
 SCALE: 3/16" = 1'0"
 SHEET #: 10
 DLR APPRY: DATE:

CUSTOMIZED STRUCTURES INC.
 P.O. BOX 884
 CLAREMONT, NH 03743
 TEL. 603-543-1236

| DATE | REVISIONS | BY | APPY |
|---------|-----------------------|-----|------|
| 8-4-04 | chgs rec'd 07-22-2004 | ELR | |
| 9-24-04 | chgs rec'd 08-22-2004 | ELR | |

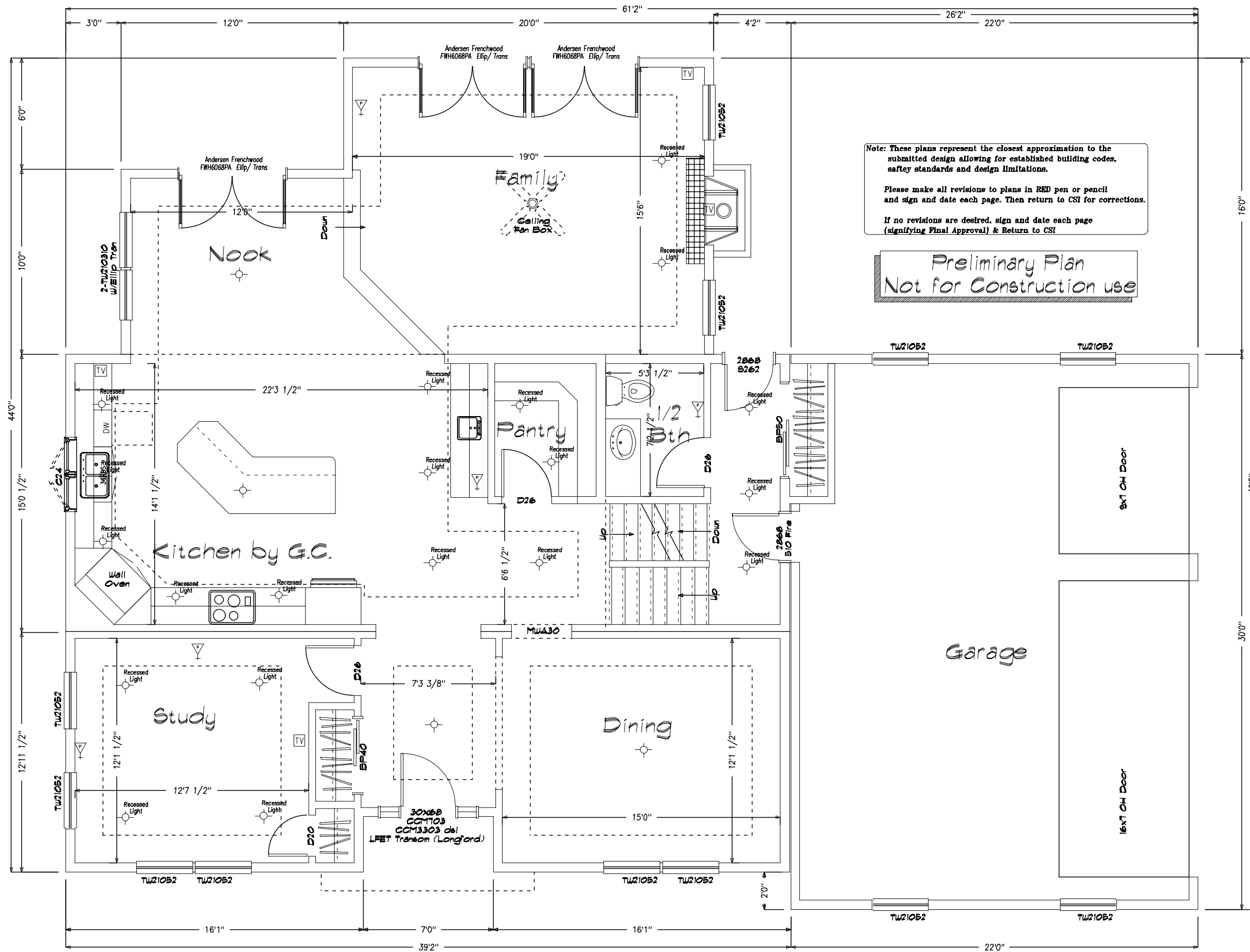

Note: These plans represent the closest approximation to the submitted design allowing for established building codes, safety standards and design limitations.

Please make all revisions to plans in RED pen or pencil and sign and date each page. Then return to CSI for corrections.

If no revisions are desired, sign and date each page (signifying Final Approval) & Return to CSI

**Preliminary Plan
Not for Construction use**

SHEET TITLE:

First Floor Plan
30 x 50 Custom Colonial - Barron Realty
#093700(n) Plans 26 Alba Circle

DRAWN BY: JEL

DATE: 05-24-2004

DLR APPRY: DATE:

SHEET#:

SCALE: 3/16"=1'0"

DWG #:



CUSTOMIZED STRUCTURES INC.

P.O. BOX 884
CLAREMONT, NH 03743
TEL. 603-543-1236

DATE REVISIONS BY APPY

8-4-04 chg rec'd 07-02-2004 BLR

9-24-04 chg rec'd 08-27-2004 BLR

REVISED

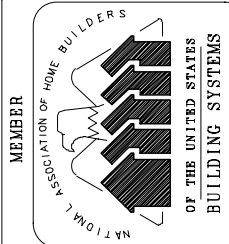

CERTIFICATION

- = STATE/THIRD PARTY & DATA PLATE
- = STATE LABEL
- = THIRD PARTY LABEL
- = DATA PLATE

"EGRESS WINDOW SILL HEIGHT LESS THAN OR EQUAL TO 44" ABOVE FINISH FLOOR."

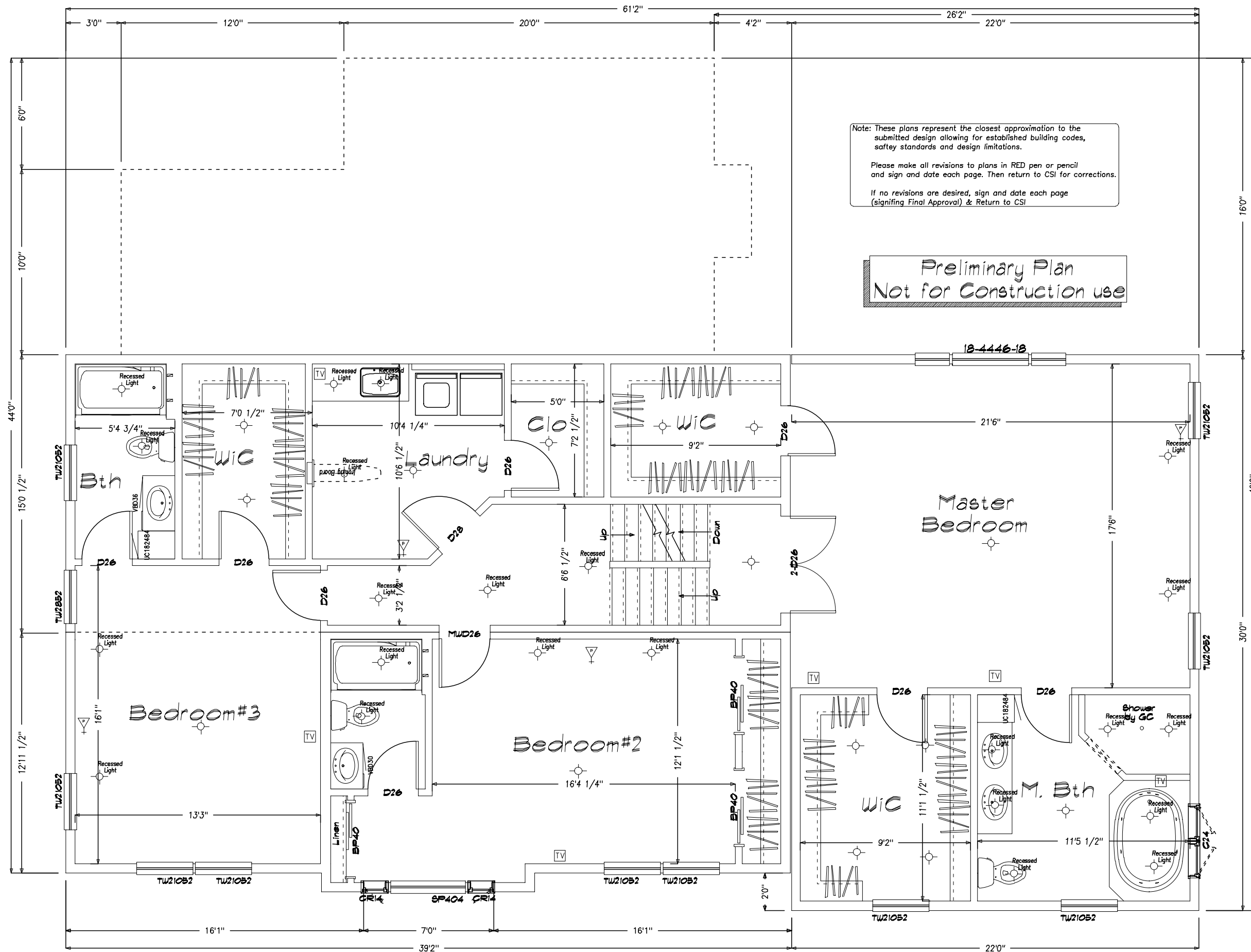

Note: These plans represent the closest approximation to the submitted design allowing for established building codes, safety standards and design limitations.

Please make all revisions to plans in RED pen or pencil and sign and date each page. Then return to CSI for corrections.

If no revisions are desired, sign and date each page (signifying Final Approval) & Return to CSI

**Preliminary Plan
Not for Construction use**

| | | |
|---|--------------------|------------------|
| SHEET TITLE: Second Floor Plan 30 x 50 Custom Colonial - Barron Realty #093700(n) Plans 26 Alba Circle | | SHEET #: 20 |
| DRAWN BY: JEL | SCALE: 3/16"=1'-0" | DWG #: |
| DATE: 05-24-2004 | | DLR APPRY: DATE: |

CUSTOMIZED STRUCTURES INC.
P.O. BOX 884
CLAREMONT, NH 03743
TEL. 603-543-1236

| DATE | REVISIONS | BY | APPY |
|--------|----------------------|-----|------|
| 8-4-04 | chg rec'd 07-02-2004 | ELR | |
| 9-4-04 | chg rec'd 08-27-2004 | ELR | |

MEMBER
NATIONAL ASSOCIATION OF HOME BUILDERS
OF THE UNITED STATES
BUILDING SYSTEMS COUNCILS

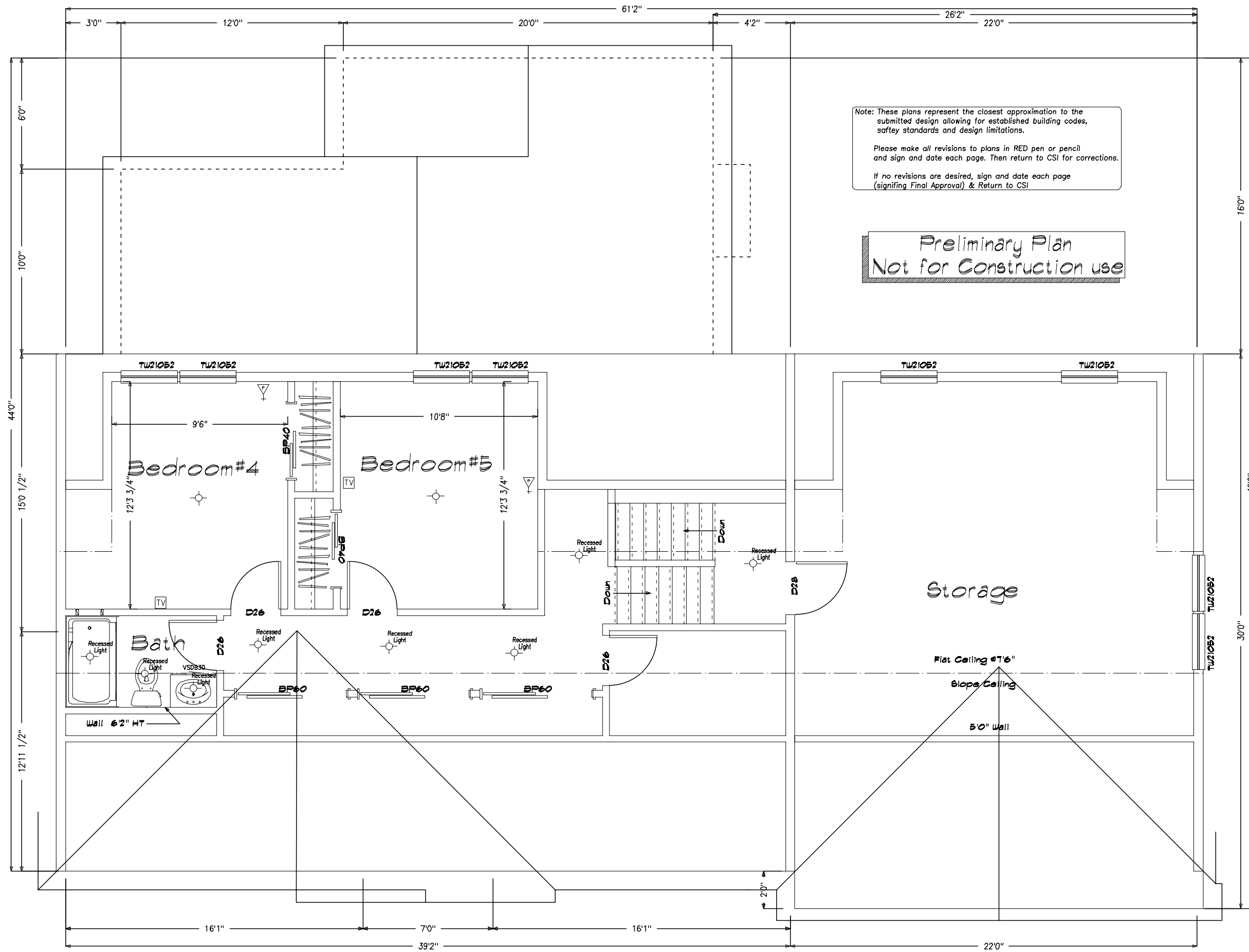

Note: These plans represent the closest approximation to the submitted design allowing for established building codes, safety standards and design limitations.

Please make all revisions to plans in RED pen or pencil and sign and date each page. Then return to CSI for corrections.

If no revisions are desired, sign and date each page (signifying Final Approval) & Return to CSI

**Preliminary Plan
Not for Construction use**

| | | |
|---|---------------------------|----------------------|
| SHEET TITLE: Attic Plan 30 x 50 Custom Colonial - Barron Realty #093700(n) Plan# 26 Alba Circle | | SHEET#: 20 |
| DRAWN BY: JEL | SCALE: 3/16"=1'-0" | DWG #: |
| DATE: 05-24-2004 | DLR APPRY: | DATE: |

CUSTOMIZED STRUCTURES INC.
P.O. BOX 884
CLAREMONT, NH 03743 TEL. 603-543-1236

| DATE | REVISIONS | BY | APPY |
|---------|----------------------|-----|------|
| 8-4-04 | chg rec'd 07-02-2004 | | |
| 9-24-04 | chg rec'd 08-27-2004 | ELR | |

MEMBER
NATIONAL ASSOCIATION OF HOME BUILDERS
OF THE UNITED STATES
BUILDING SYSTEMS COUNCILS