

LOT #3

NO GABLE END OVERHANG



Front Elevation  
Scale: 1/4" = 1'0"

THERMA-TRU 6210DSL FIBERGLASS ENTRY DOOR  
4x4 CERTAINEED-MAINSTREET VINYL SIDING (SANDSTONE BEIGE) w/ 6" WHITE CORNER TRIM & HOUSEWRAP BARRIER  
SET SIDING FOR SINGLE SILL PLATE (SHIP LOOSE ALL SECOND FLOOR SIDING)

(3pr) BLACK SHUTTERS  
WINDOWS ARE "MW" V-WOOD SERIES w/ GBG  
STYLE-MARK #WCH76x6 FORMED MILLWORK 6" WINDOW CROSSHEAD

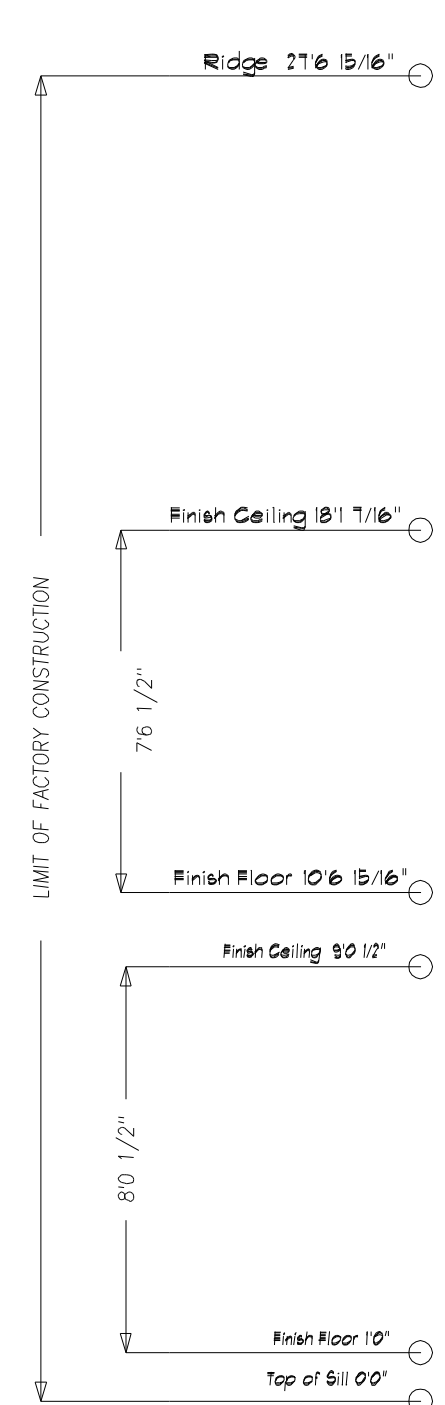

Right Elevation  
Scale: 1/8" = 1'0"

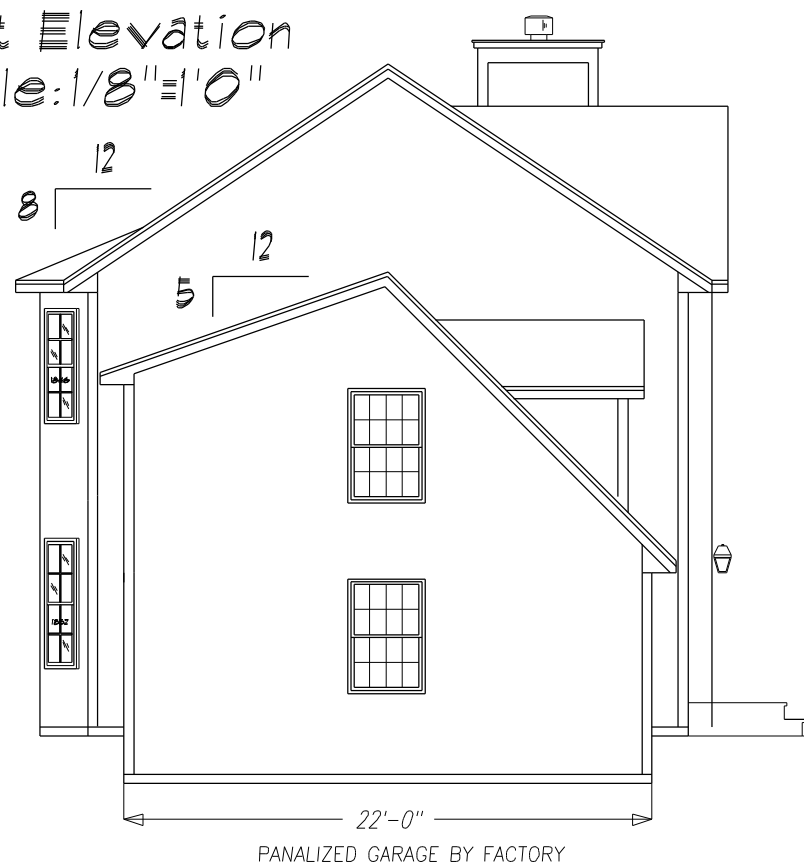

PANALIZED GARAGE BY FACTORY

Rear Elevation  
Scale: 1/8" = 1'0"



Left Elevation  
Scale: 1/8" = 1'0"

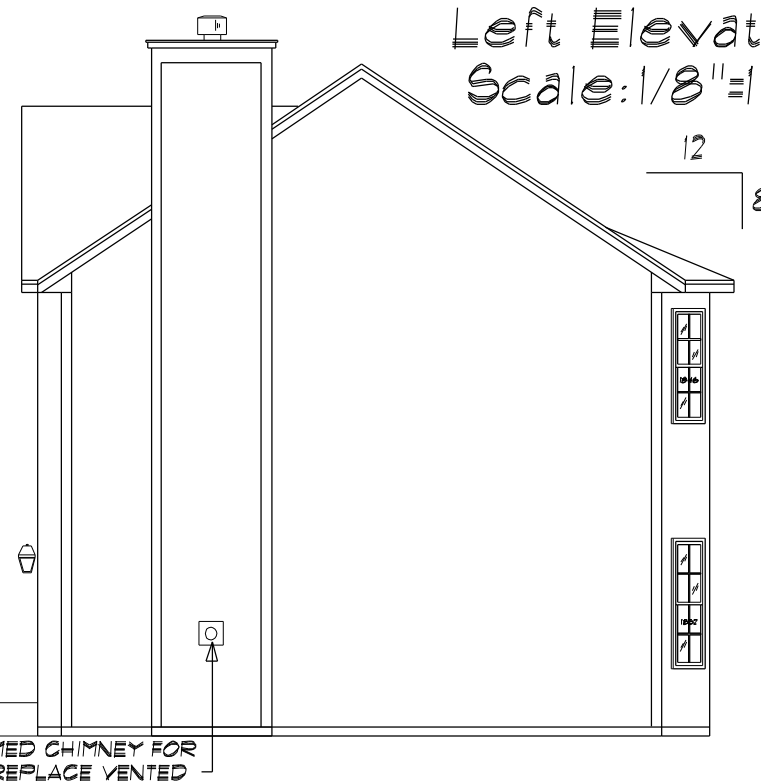

SIDING SCHEDULE

SIDING	EXPO/TYPE	CORNERS	TRIM	REMARKS
VINYL	8" HOR (4" DBL)	VINYL	VINYL/PINE	(STD)
*CEDAR	SHINGLES 5" EXP	PINE BDS	PINE/HRDBD	(OPT)
*CEDAR	CLAPBDS 4 1/2" EXP	PINE BDS	PINE/HRDBD	(OPT)
*FIR	T-111 VERTICAL	PINE BDS	PINE/HRDBD	REQUIRES DRIP CAP (OPT)

\*NOTES\*

- REFER TO INDEX SHEET TO LOCATE SPECIFIC INFO NOT COVERED ON THIS SHEET.
- ELEVATIONS AS REPRESENTED MAY NOT BE SPECIFIC TO MODEL OR SPECIFICATION GRADE ORDERED.
- THE FOLLOWING ITEMS TO BE SUPPLIED BY FIELD CONTRACTOR AND ARE SUBJECT TO LOCAL INSPECTION:
  - EXCAVATION, FOUNDATION WORK, SILL PLATE, LALLY COLUMN & SILL SEAL.
  - EXTERIOR STAIRS WITH MAX. RISE OF 1 1/2" AND MIN. TREAD OF 11" (NOSE TO NOSE)
  - EXTERIOR RAILINGS WHERE REQUIRED.
  - DOWNSPOUTS AND GUTTERS WHERE REQUIRED.
- THE FOLLOWING ITEMS ARE SUPPLIED BY CUSTOMIZED STRUCTURES INC. AND INSTALLED BY FIELD CONTRACTOR (SUBJECT TO LOCAL INSPECTION)
  - BALANCE OF SIDING NOT INSTALLED AT FACTORY. (NORMALLY ALL GABLE END SIDING AND LAST ROW OF SIDING FRONT AND BACK.)
  - EXTERIOR LIGHT FIXTURES.
  - ANY PANELIZED PARTS FOR 2ND FLOOR CONST. OR FIELD APPLIED ROOF SYSTEM. (IE: CAPES, GAMBREL ETC)
  - KNEEWALL SIDING, WINDOWS, SHUTTERS, ON SPLIT ENTRY MODELS ARE AVAILABLE AT EXTRA COST.
- RIDGE VENTILATION AND SHINGLES LEFT OUT AT ROOF HINGE LOCATIONS ARE SUPPLIED AND INSTALLED BY CUSTOMIZED STRUCTURES CREWS.
- STANDARD EAVE SOFFIT IS 3/8" AC PLYWOOD WITH ALUMINUM VENT STRIP TO PROVIDE ATTIC VENTILLATION ALONG WITH RIDGE VENT.
- 15# FELT INSTALLED AT CORNERS OF HOUSE AND AROUND ALL OPENINGS FOR ALL SIDING APPLICATIONS. AIR INFILTRATION BARRIER INSTALLED UNDER CEDAR SHINGLES AND CLAPBOARDS.
  - MODULE WIDTHS ARE AVAILABLE IN 12', 13' AND 14'.
    - 12" WIDE-2x8 FLOOR JOISTS, 16" O.C.
    - 13' & 14' WIDE- 2x10 FLOOR JOISTS, 16" O.C.
  - MODULES AVAILABLE IN ANY LENGTH UP TO 60'0".

\*WOOD SIDINGS REQUIRE FIELD SEALING OR STAINING

SHEET TITLE:  
Elevations  
27'6" x 34' Trento Two-Story - Joseph General  
#032286 - Lot # 3

DRAWN BY: JSL/AS  
DATE: 07/21/03

SHEET #: 1  
SCALE: 1/4" = 1'0"  
DWG #: #032286

CUSTOMIZED STRUCTURES INC.

P. O. BOX 884  
CLAREMONT, NH 03743  
TEL. 603-543-1236

DATE	REVISIONS	BY	APPV
10/22/03	Customer Revisions	SCM	

CARE - Y - ACROSS THE COUNTRY - HOME BUILDERS

MEMBER  
NATIONAL ASSOCIATION OF HOME BUILDERS  
OF THE UNITED STATES  
BUILDING SYSTEMS

LOT #3

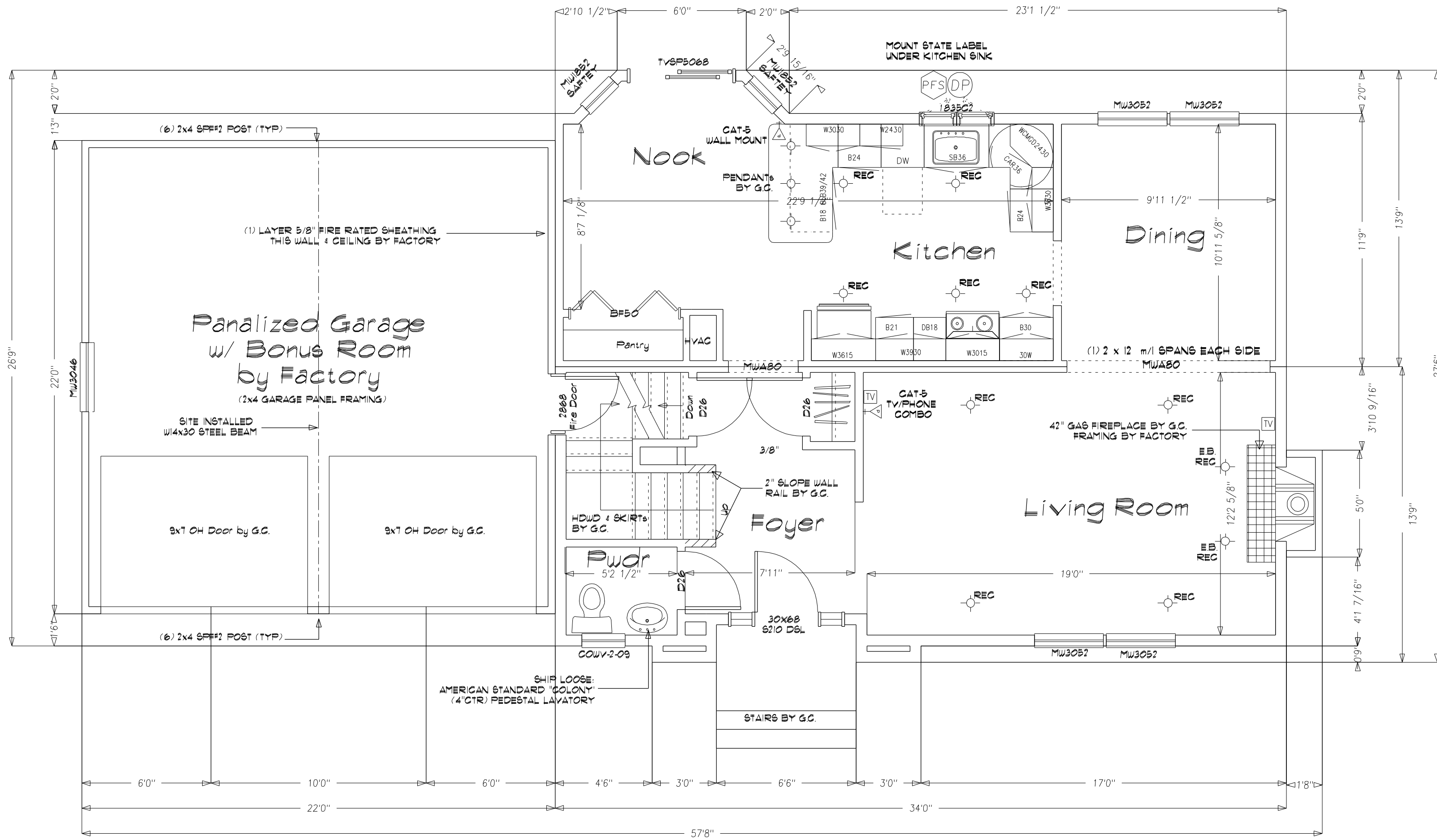

**SHEET TITLE:**  
 First Floor Plan  
 27'6" x 34' Trento Two-Story - Joseph General  
 #032286 - Lot # 3

**DRAWN BY:** JSL/AG  
**DATE:** 07/21/03

**SCALE:** 1/4"=1'-0"

**SHEET#:** 20  
**DWG #:** #032286

**CUSTOMIZED STRUCTURES INC.**

P. O. BOX 884  
 CLAREMONT, NH 03743  
 TEL. 603-543-1236

DATE	REVISIONS	BY	APPV
10/22/03	Customer Revisions	SCM	

ALL SCHEDULES (GLAZING, DOOR & LIGHT/VENT)  
 INCLUDED WITH MODULAR ENERGY COMPLIANCE CALCs

**INTERIOR TRIM NOTES:**  
 1ST FLOOR (ONLY) 8'0 1/2" CEILINGs  
 ALL CASING IS 3 1/4" STAFFORD  
 ALL BASE IS 5 1/4" SPEED  
 1 5/8" CROWN MOLDING FOR KITCHEN CABINETs

2ND FLOOR 8'0 1/2" CEILINGs  
 ALL TRIM IS 2 1/2" Fingerjoint COLONIAL.

KITCHEN & BATH COUNTER TOPS ARE BY G.C.

**CERTIFICATION**

- : STATE/THIRD PARTY & DATA PLATE
  - : STATE LABEL
  - : THIRD PARTY LABEL
  - : DATA PLATE
- "EGRESS WINDOW SILL HEIGHT LESS THAN OR EQUAL TO 44" ABOVE FINISH FLOOR."

