

Note: These plans represent the closest approximation to the submitted design allowing for established building codes, safety standards and design limitations.

Please make all revisions to plans in RED pen or pencil and sign and date each page. Then return to CSI for corrections.

If no revisions are desired, sign and date each page (signifying Final Approval) & Return to CSI

NOTE:  
 Garages, Decks, Railings, Exterior Stairs are all optional for all homes.  
 Window Shutters - Optional on all Homes  
 Overhead Doors - Not Available from CSI  
 Window Grills - Optional  
 Kneewall Window & Siding Packages are optional (Split Level, Tri Level)  
 All kneewall framing & sheathing by GC  
 Gable End Overhangs - Optional on all Style Homes



Front Elevation  
 Scale: 3/16" = 1'0"

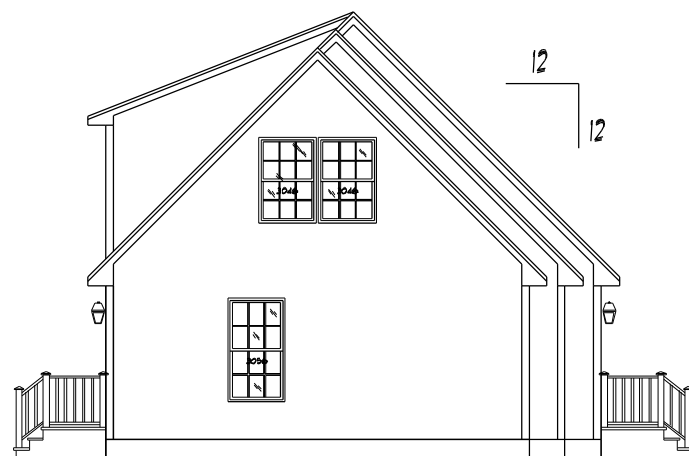

Left Elevation  
 Scale: 3/32" = 1'0"

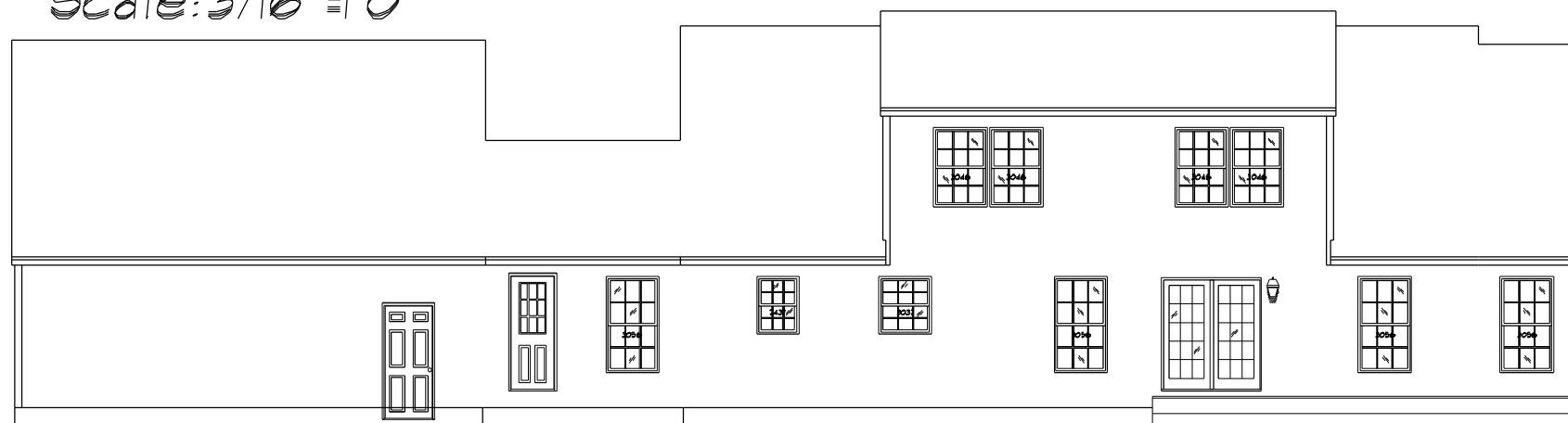

Rear Elevation  
 Scale: 3/32" = 1'0"

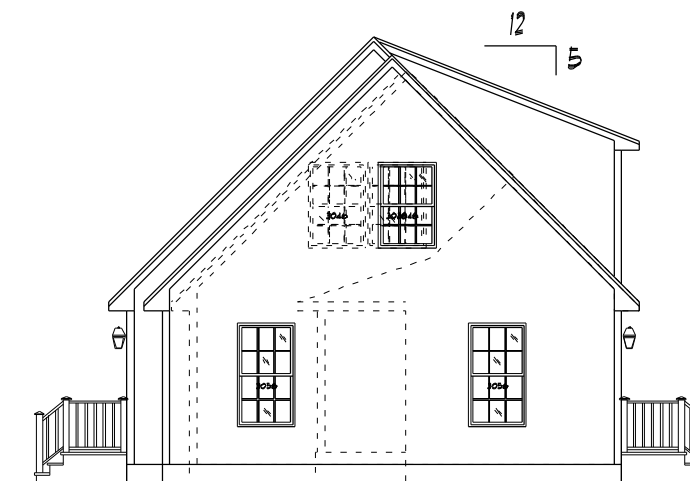

Right Elevation  
 Scale: 3/32" = 1'0"

Preliminary Plan  
 Not for Construction use

**SIDING SCHEDULE**

SIDING	EXPO/TYPE	CORNERS	TRIM	REMARKS
VINYL	8" HOR (4" DBL)	VINYL	VINYL/PINE	(STD)
*CEDAR	SHINGLES 5" EXP	PINE BDS	PINE/HRDBD	(OPT)
*CEDAR	CLAPBDS 4 1/2" EXP	PINE BDS	PINE/HRDBD	(OPT)
*FIR	T-111 VERTICAL	PINE BDS	PINE/HRDBD	REQUIRES DRIP CAP (OPT)

**\*NOTES\***

- REFER TO INDEX SHEET TO LOCATE SPECIFIC INFO NOT COVERED ON THIS SHEET.
- ELEVATIONS AS REPRESENTED MAY NOT BE SPECIFIC TO MODEL OR SPECIFICATION GRADE ORDERED.
- THE FOLLOWING ITEMS TO BE SUPPLIED BY FIELD CONTRACTOR AND ARE SUBJECT TO LOCAL INSPECTION:
  - EXCAVATION, FOUNDATION WORK, SILL PLATE, LALLY COLUMN AND SILL SEAL.
  - EXTERIOR STAIRS WITH MAX. RISE OF 1 1/2" AND MIN. TREAD OF 11" (NOSE TO NOSE)
  - EXTERIOR RAILINGS WHERE REQUIRED.
  - DOWNSPOUTS AND GUTTERS WHERE REQUIRED.
- THE FOLLOWING ITEMS ARE SUPPLIED BY CUSTOMIZED STRUCTURES INC. AND INSTALLED BY FIELD CONTRACTOR (SUBJECT TO LOCAL INSPECTION)
  - BALANCE OF SIDING NOT INSTALLED AT FACTORY. (NORMALLY ALL GABLE END SIDING AND LAST ROW OF SIDING FRONT AND BACK.)
  - EXTERIOR LIGHT FIXTURES.
  - ANY PANELIZED PARTS FOR 2ND FLOOR CONST. OR FIELD APPLIED ROOF SYSTEM. (IE: CAPE, GAMBREL, ETC)
  - KNEEWALL SIDING, WINDOWS, SHUTTERS, ON SPLIT ENTRY MODELS ARE AVAILABLE AT EXTRA COST.
- RIDGE VENTILATION AND SHINGLES LEFT OUT AT ROOF HINGE LOCATIONS ARE SUPPLIED AND INSTALLED BY CUSTOMIZED STRUCTURES CREWS.
- STANDARD EAVE SOFFIT IS 3/8" AC PLYWOOD WITH ALUMINUM VENT STRIP TO PROVIDE ATTIC VENTILLATION ALONG WITH RIDGE VENT.
- 15# FELT INSTALLED AT CORNERS OF HOUSE AND AROUND ALL OPENINGS FOR ALL SIDING APPLICATIONS. AIR INFILTRATION BARRIER INSTALLED UNDER CEDAR SHINGLES AND CLAPBOARDS.
  - 12' WIDE- 2x8 FLOOR JOISTS, 16" O.C.
  - 13' & 14' WIDE- 2x10 FLOOR JOISTS, 16" O.C.
- MODULES AVAILABLE IN ANY LENGTH UP TO 60'0".

\*WOOD SIDINGS REQUIRE FIELD SEALING OR STAINING

SHEET TITLE: Elevations  
 27'6" x 54 Custom Cape - Brookside Family Homes  
 #048826 Plan#1 Chadwick  
 DRAWN BY: JSL  
 DATE: 05-19-2004  
 SCALE: 3/16" = 1'0"  
 SHEET#: 1  
 DLR APPR: [Signature]

CUSTOMIZED STRUCTURES INC.  
 P.O. BOX 884  
 CLAREMONT, NH 03743  
 TEL. 603-543-1236

DATE	REVISIONS	BY	APPV

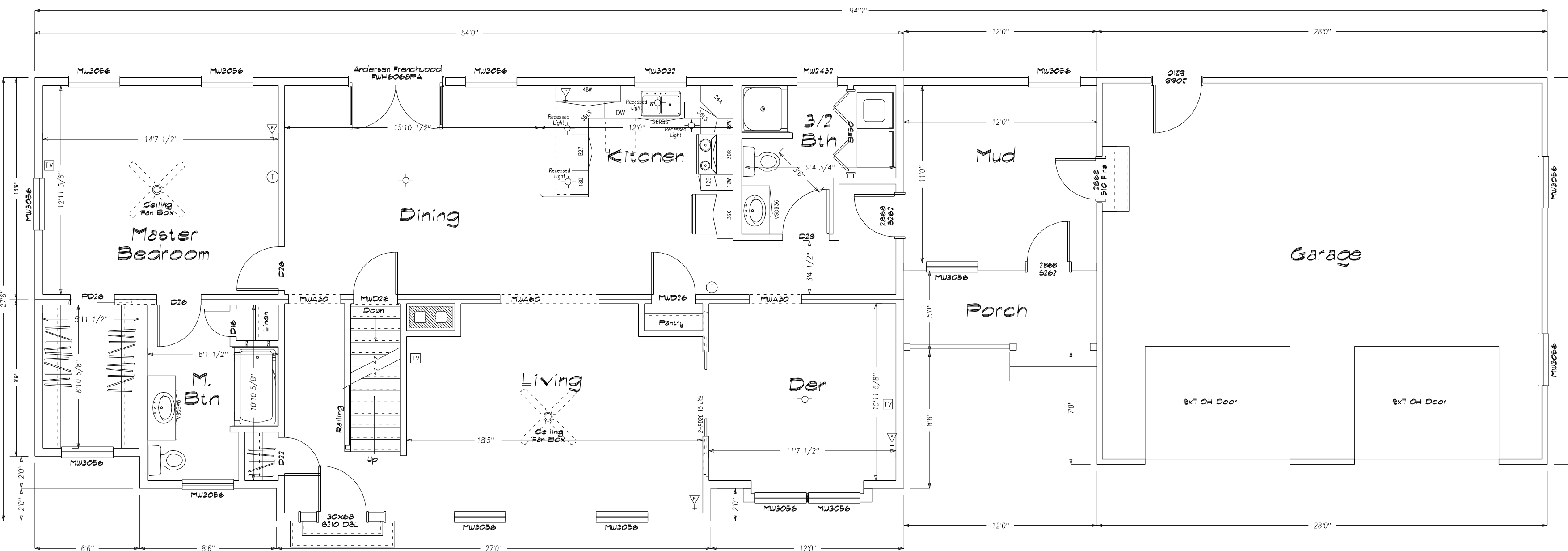

Preliminary Plan  
Not for Construction use

Note: These plans represent the closest approximation to the submitted design allowing for established building codes, safety standards and design limitations.

Please make all revisions to plans in RED pen or pencil and sign and date each page. Then return to CSI for corrections.

If no revisions are desired, sign and date each page (signifying Final Approval) & Return to CSI

**CERTIFICATION**

= STATE THIRD PARTY & DATA PLATE

= STATE LABEL

= THIRD PARTY LABEL

= DATA PLATE

"EGRESS WINDOW SILL HEIGHT LESS THAN OR EQUAL TO 44" ABOVE FINISH FLOOR."

DATE	REVISIONS	BY	APPV

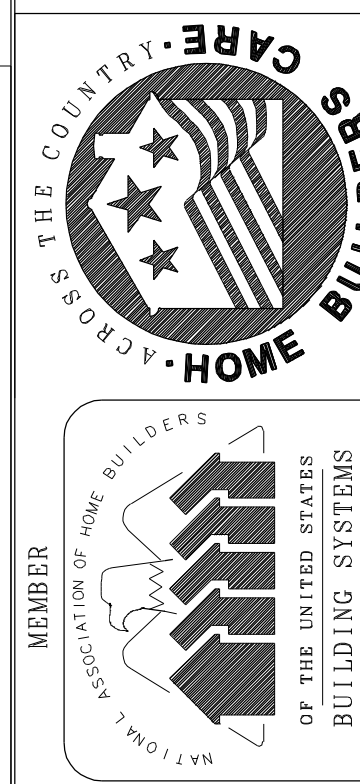

**SHEET TITLE:**  
First Floor Plan  
27'6" x 54' Custom Cape - Brookside Family Homes  
#043326 Plan# Chadwick

**DRAWN BY:** JSL  
**DATE:** 05-19-2004

**SCALE:** 3/16"=1'-0"

**DWG #:** 2

**DLR APPRV:** [Signature]

**CUSTOMIZED STRUCTURES INC.**

P. O. BOX 884  
CLAREMONT, NH 03743  
TEL. 603-543-1536

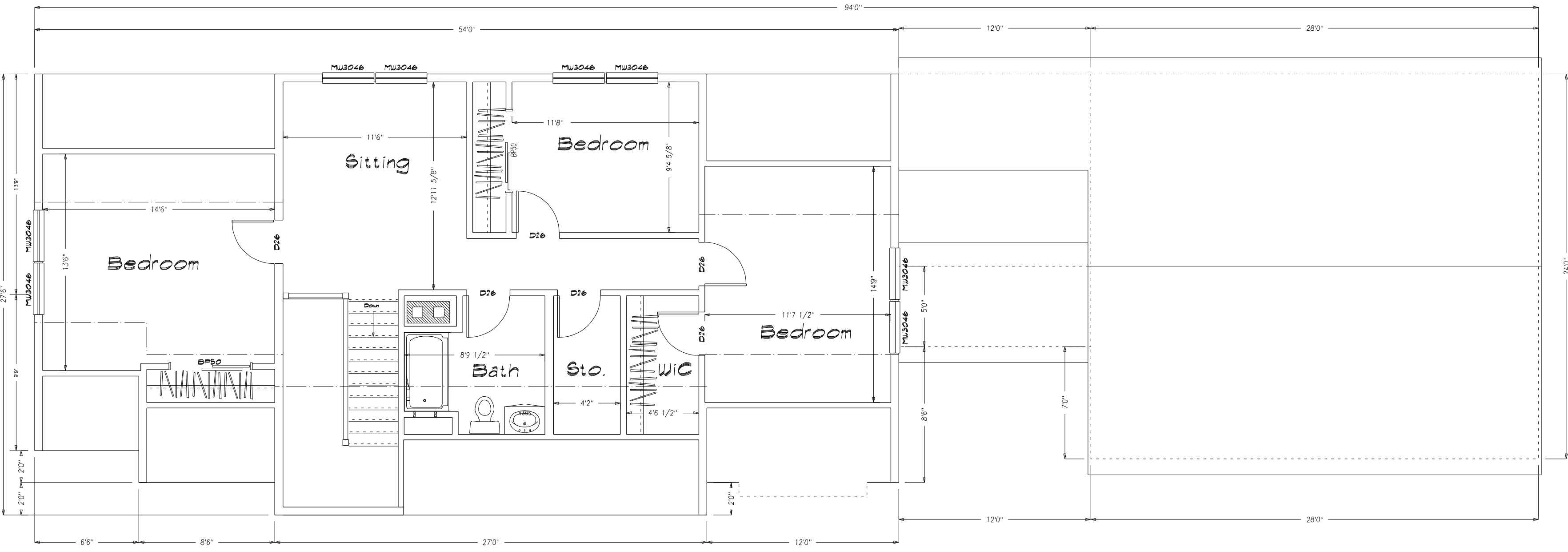

Note: These plans represent the closest approximation to the submitted design allowing for established building codes, safety standards and design limitations.

Please make all revisions to plans in RED pen or pencil and sign and date each page. Then return to CSI for corrections.

If no revisions are desired, sign and date each page (signifying Final Approval) & Return to CSI

**Preliminary Plan  
Not for Construction use**

DATE	REVISIONS	BY	APPV

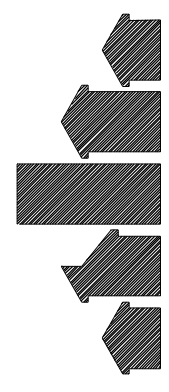
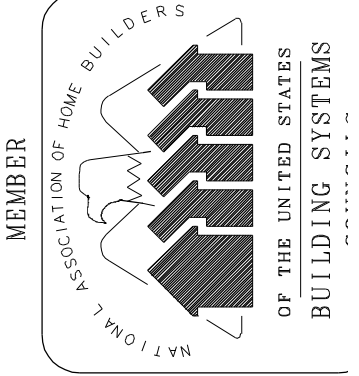

CUSTOMIZED STRUCTURES INC.  
P. O. BOX 884  
CLAREMONT, NH 03743  
TEL. 603-543-1236

**SHEET TITLE:**  
Second Floor Plan  
27'6" x 54' Custom Cape - Brookside Family Homes  
#048826 Plan# Chadwick

**DRAWN BY:** JSL  
**DATE:** 05-19-2004

**SCALE:** 3/16"=1'-0"

**DWG #:** 20

**SHEET #:** 20