

Front Elevation  
Scale: 3/16" = 1'0"

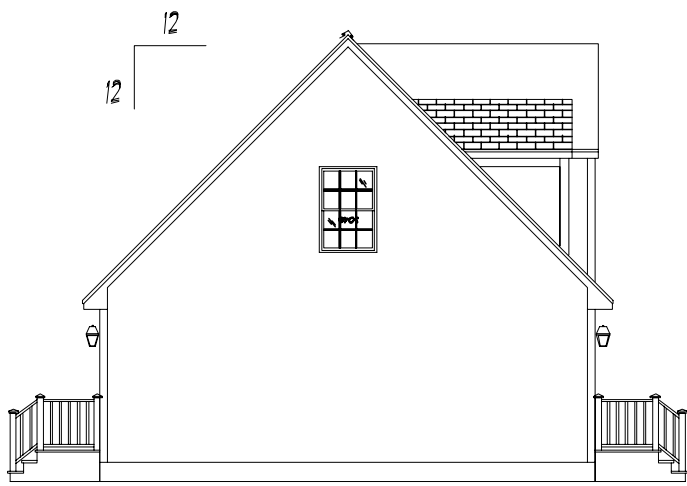

Left Elevation  
Scale: 3/32" = 1'0"



Rear Elevation  
Scale: 3/32" = 1'0"



Right Elevation  
Scale: 3/32" = 1'0"

NOTE: Architectural details shown may not be included as standard in order as priced. Garages, Decks, Railings, Exterior Stairs are all optional for all homes. Window Shutters - Optional on all Homes. Overhead Doors - Not Available from CSI. Window Grills - Option. Kneewall Window & Siding Packages are optional (Split Level, Tri Level). All kneewall framing & sheathing by GC.

Note: These plans represent the closest approximation to the submitted design allowing for established building codes, safety standards and design limitations.

Please make all revisions to plans in RED pen or pencil and sign and date each page. Then return to CSI for corrections.

If no revisions are desired, sign and date each page (signifying Final Approval) & Return to CSI

Preliminary Plan  
Not for Construction use

| SIDING SCHEDULE                                 |                    |          |            |                         |
|---|--------------------|----------|------------|-------------------------|
| SIDING  | EXPO/TYPE          | CORNERS  | TRIM       | REMARKS                 |
| VINYL   | 8" HOR (4" DBL)    | VINYL    | VINYL/PINE | (STD)                   |
| *CEDAR  | SHINGLES 5" EXP    | PINE BOS | PINE/HROBD | (OPT)                   |
| *CEDAR  | CLAPBOS 4 1/2" EXP | PINE BOS | PINE/HROBD | (OPT)                   |
| *R/R  | TRIM VERTICAL      | PINE BOS | PINE/HROBD | REQUIRES DRIP CAP (OPT) |
| *WOOD SIDINGS REQUIRE FIELD SEALING OR STAINING |                    |          |            |                         |

- \*NOTES\***
- REFER TO INDEX SHEET TO LOCATE SPECIFIC INFO NOT COVERED ON THIS SHEET.
  - ELEVATIONS AS REPRESENTED MAY NOT BE SPECIFIC TO MODEL OR SPECIFICATION GRADE ORDERED.
  - THE FOLLOWING ITEMS TO BE SUPPLIED BY FIELD CONTRACTOR AND ARE SUBJECT TO LOCAL INSPECTION.
    - EXCAVATION, FOUNDATION WORK, BILL PLATE LALLY COLUMN AND BILL SEAL.
    - EXTERIOR STAIRS WITH MAX RISE OF 7 1/2" AND MIN. TREAD OF 11" (NOSE TO NOSE)
    - EXTERIOR RAILINGS WHERE REQUIRED.
    - DOWNSPOUTS AND GUTTERS WHERE REQUIRED.
  - THE FOLLOWING ITEMS ARE SUPPLIED BY CUSTOMIZED STRUCTURES INC. AND INSTALLED BY FIELD CONTRACTOR (SUBJECT TO LOCAL INSPECTION)
    - BALANCE OF SIDING NOT INSTALLED AT FACTORY. (NORMALLY ALL GABLE END SIDING AND LAST ROW OF SIDING FRONT AND BACK.)
    - EXTERIOR LIGHT FIXTURES.
    - ANY PANELIZED PARTS FOR 2ND FLOOR CONST. OR FIELD APPLIED ROOF SYSTEM. (I.E. CAPES, GAMBRELS, ETC)
    - KNEEWALL SIDING, WINDOWS, SHUTTERS, ON SPLIT ENTRY MODELS ARE AVAILABLE AT EXTRA COST.
  - RIDGE VENTILATION AND SHINGLES LEFT OUT AT ROOF HINGE LOCATIONS ARE SUPPLIED AND INSTALLED BY CUSTOMIZED STRUCTURES CREW.
  - STANDARD EAVE SOFFIT IS 3/8" AC PLYWOOD WITH ALUMINUM VENT STRIP TO PROVIDE ATTIC VENTILLATION ALONG WITH RIDGE VENT.
  - 15# FELT INSTALLED AT CORNERS OF HOUSE AND AROUND ALL OPENINGS FOR ALL SIDING APPLICATIONS. AIR INFILTRATION BARRIER INSTALLED UNDER CEDAR SHINGLES AND CLAPBOARDS.
  - MODULE WIDTHS ARE AVAILABLE IN 12', 13' AND 14'.
    - 12' WIDE- 2x8 FLOOR JOISTS, 16" O.C.
    - 13' & 14' WIDE- 2x10 FLOOR JOISTS, 16" O.C.
  - MODULES AVAILABLE IN ANY LENGTH UP TO 60'0".
- NOTE: REFER TO CUSTOMIZED STRUCTURES FIELD INSTALLATION MANUAL FOR SPECIFIC DETAILS OF FIELD FINISH AND RESPONSIBILITY.

|  |                     |              |
|--|---------------------|--------------|
| SHEET TITLE:<br>Elevations<br>27'6" x 44' Custom Cape - C Leinonen<br>#033645 Plan#2 | SCALE:<br>1/4" = 1' | SHEET#:<br>1 |
|  | DRAWN BY: BL        | DWG #:       |
| DATE: 10-01-2003   | DLR APPRY: DATE:    |              |

CUSTOMIZED STRUCTURES INC.  
P.O. BOX 884  
CLAREMONT, NH 03743  
TEL. 603-543-1236

| DATE     | REVISIONS            | BY  | APPY |
|----------|----------------------|-----|------|
| 10-01-04 | chg rec'd 09-22-2004 | BLR |      |

MEMBER  
NATIONAL ASSOCIATION OF HOME BUILDERS  
OF THE UNITED STATES  
BUILDING SYSTEMS COUNCILS



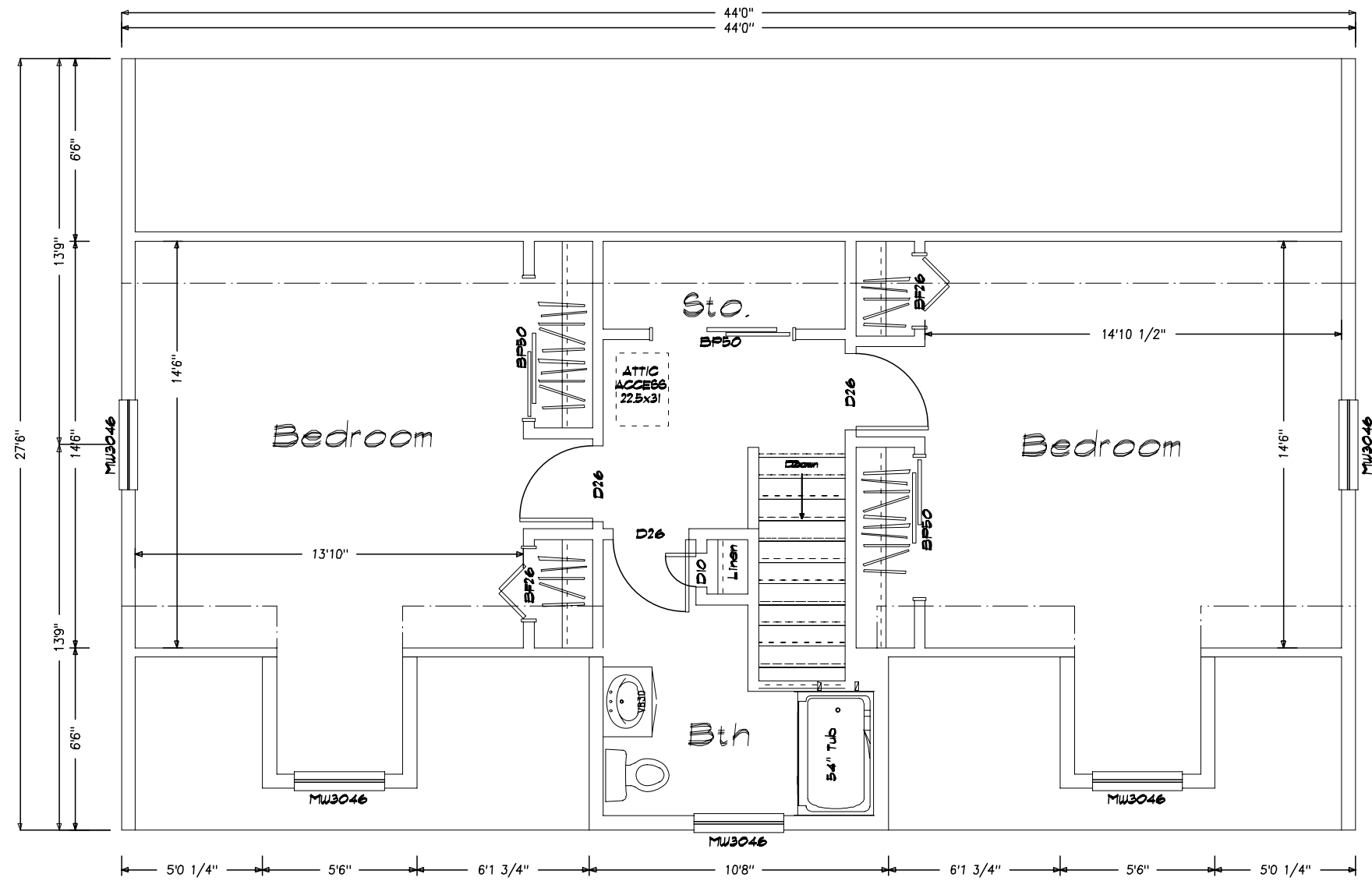

Note: These plans represent the closest approximation to the submitted design allowing for established building codes, safety standards and design limitations.

Please make all revisions to plans in RED pen or pencil and sign and date each page. Then return to CSI for corrections.

If no revisions are desired, sign and date each page (signifying Final Approval) & Return to CSI

**Preliminary Plan  
Not for Construction use**

\* Please indicate on plan TV, Phone, Thermostat  
 # Elec Panel Locations ( If not already indicated)

TV Phone Thermostat Elec Panel

**SHEET TITLE:**  
Suggested Second Floor Plan  
27'6" X 44' Custom Cops - C Leinonen  
#033645 Plan#2

**SCALE:** 1/4"=1'-0"

**SHEET#:** 20

**DRAWN BY:** BLR

**DATE:** 10-01-2004

**DLR APPRY:**

**DATE:**

**CUSTOMIZED STRUCTURES INC.**

P.O. BOX 884  
CLAREMONT, NH 03743 TEL. 603-543-1236

| DATE     | REVISIONS            | BY  | APPY |
|----------|----------------------|-----|------|
| 10-01-04 | chg rec'd 09-27-2004 | BLR |      |
|          |                      |     |      |
|          |                      |     |      |
|          |                      |     |      |
|          |                      |     |      |
|          |                      |     |      |
|          |                      |     |      |
|          |                      |     |      |
|          |                      |     |      |

