

Note: These plans represent the closest approximation to the submitted design allowing for established building codes, safety standards and design limitations.

Please make all revisions to plans in RED pen or pencil and sign and date each page. Then return to CSI for corrections.

If no revisions are desired, sign and date each page (signifying Final Approval) & Return to CSI

Preliminary Plan
Not for Construction use

NOTE:

Garages, Decks, Railings, Exterior Stairs are all optional for all homes.
Window Shutters - Optional on all Homes
Overhead Doors - Not Available from CSI
Window Grills - Optional
Kneewall Window & Siding Packages are optional (Split Level, Tri Level)
All kneewall framing & sheathing by GC
Gable End Overhangs - Optional on all Style Homes

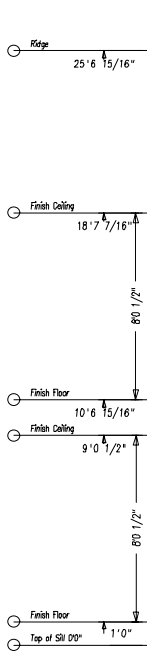

Front Elevation
Scale: 3/16" = 1' 0"

SIDING SCHEDULE				
SIDING	EXPO/TYPE	CORNERS	TRIM	REMARKS
VNYL	SHOR (4" DBL)	VNYL	VNYL/PNE	(STD)
#CEDAR	SHINGLES 5" EXP	PNE SDB	PNE/HROB	(OPT)
#CEDAR	CLAPBDS 4 1/2" EXP	PNE SDB	PNE/HROB	(OPT)
#FIR	T-TR VERTICAL	PNE SDB	PNE/HROB	REQUIRED DRIP CAP (OPT)
*WOOD SIDINGS REQUIRE FIELD SEALING OR STAINING				

NOTES

- REFER TO INDEX SHEET TO LOCATE SPECIFIC INFO NOT COVERED ON THIS SHEET.
 - ELEVATIONS AS REPRESENTED MAY NOT BE SPECIFIC TO MODEL OR SPECIFICATION GRADE ORDERED.
 - THE FOLLOWING ITEMS TO BE SUPPLIED BY FIELD CONTRACTOR AND ARE SUBJECT TO LOCAL INSPECTION.
 - EXCAVATION, FOUNDATION WORK, SILL PLATE, LALLY COLUMNS AND SILL SEAL.
 - EXTERIOR STAIRS WITH MAX. RISE OF 1 1/2" AND MIN. TREAD OF 11" (NOSE TO NOSE).
 - EXTERIOR RAILINGS WHERE REQUIRED.
 - DOWNPOUTS AND GUTTERS WHERE REQUIRED.
 - THE FOLLOWING ITEMS ARE SUPPLIED BY CUSTOMIZED STRUCTURES INC. AND INSTALLED BY FIELD CONTRACTOR (SUBJECT TO LOCAL INSPECTION).
 - BALANCE OF SIDING NOT INSTALLED AT FACTORY. (NORMALLY ALL GABLE END SIDING AND LAST ROW OF SIDING FRONT AND BACK).
 - EXTERIOR LIGHT FIXTURES.
 - ANY PANELIZED PARTS FOR 2ND FLOOR CONST. OR FIELD APPLIED ROOF SYSTEM. (BICAPES, GAMBERLITE, ETC.)
 - KNEEWALL SIDING, WINDOWS, SHUTTERS, ON SPLIT ENTRY MODELS ARE AVAILABLE AT EXTRA COST.
 - RIDGE VENTILATION AND SHINGLES LEFT OUT AT ROOF HINGE LOCATIONS ARE SUPPLIED AND INSTALLED BY CUSTOMIZED STRUCTURES CREW.
 - STANDARD EAVE SOFFIT IS 3/8" AC PLYWOOD WITH ALUMINUM VENT STRIP TO PROVIDE ATTIC VENTILATION ALONG WITH RIDGE VENT.
 - 1/2" FELT INSTALLED AT CORNERS OF HOUSE AND AROUND ALL OPENINGS FOR ALL SIDING APPLICATIONS. AIR INFILTRATION BARRIER INSTALLED UNDER CEDAR SHINGLES AND CLAPBOARDS.
 - MODULE WIDTHS ARE AVAILABLE IN 12", 13" AND 14".
 - 12" WIDE: 2x8 FLOOR JOISTS, 16" O.C.
 - 13" & 14" WIDE: 2x10 FLOOR JOISTS, 16" O.C.
 - MODULES AVAILABLE IN ANY LENGTH UP TO 60' 0".
- NOTE: REFER TO CUSTOMIZED STRUCTURES FIELD INSTALLATION MANUAL FOR SPECIFIC DETAILS OF FIELD FINISH AND RESPONSIBILITY.

SHEET TITLE: Elevations
26 x 38 Thetford - Brookside Family Homes
202505 Plans - Storm

SHEET #: 1

DRAWN BY: JGL
DATE: 05-18-2004

SCALE: 3/16" = 1' 0"

DLR APPRV:
DATE:

CUSTOMIZED STRUCTURES INC.
P.O. BOX 884
CLARNDON, NE 68743
TEL. 800-643-1238

DATE	REV	BY	APPV

RESTORE THE COUNTRY. HOME BUILDERS CARE.

NATIONAL ASSOCIATION OF HOME BUILDERS
OF THE UNITED STATES
BUILDING SYSTEMS COUNCILS

Note: These plans represent the closest approximation to the submitted design allowing for established building codes, safety standards and design limitations.

Please make all revisions to plans in RED pen or pencil and sign and date each page. Then return to CSI for corrections.

If no revisions are desired, sign and date each page (signifying Final Approval) & Return to CSI

Preliminary Plan
Not for Construction use

NOTE:

Garages, Decks, Railings, Exterior Stairs are all optional for all homes.
Window Shutters - Optional on all Homes
Overhead Doors - Not Available from CSI
Window Grills - Optional
Kneewall Window & Siding Packages are optional (Split Level, Tri Level)
All kneewall framing & sheathing by GC
Gable End Overhangs - Optional on all Style Homes

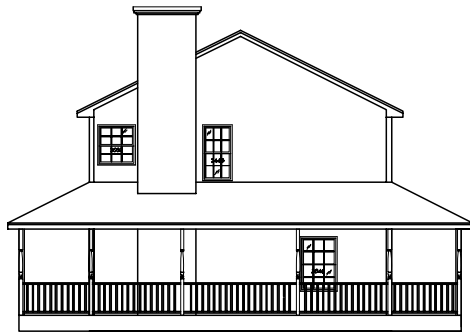

Left Elevation
Scale: 3/32" = 1'0"



Rear Elevation
Scale: 3/32" = 1'0"

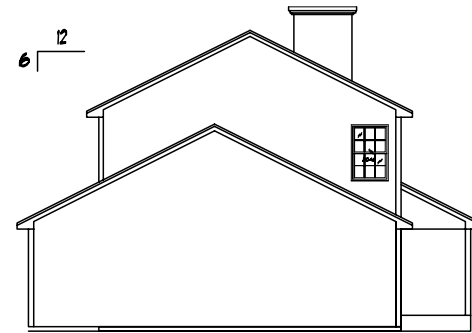

Right Elevation
Scale: 3/32" = 1'0"

SIDING SCHEDULE				
SIDING	EXPO/TYPE	CORNERS	TRIM	REMARKS
VNYL	SHOR (4" DBL)	VNYL	VNYL/PNE	(STD)
#CEDAR	SHINGLES 5" EXP	PNE SDB	PNE/HROBD	(OPT)
#CEDAR	CLAPBDS 4 1/2" EXP	PNE SDB	PNE/HROBD	(OPT)
#FIR	T-11 VERTICAL	PNE SDB	PNE/HROBD	REQUIRED DRIP CAP (OPT)
*WOOD SIDINGS REQUIRE FIELD SEALING OR STAINING				

NOTES

- REFER TO INDEX SHEET TO LOCATE SPECIFIC INFO NOT COVERED ON THIS SHEET.
 - ELEVATIONS AS REPRESENTED MAY NOT BE SPECIFIC TO MODEL OR SPECIFICATION GRADE ORDERED.
 - THE FOLLOWING ITEMS TO BE SUPPLIED BY FIELD CONTRACTOR AND ARE SUBJECT TO LOCAL INSPECTION.
 - EXCAVATION, FOUNDATION WORK, BILL PLATE, LALLY COLUMNS AND BILL SEAL.
 - EXTERIOR STAIRS WITH MAX. RISE OF 7 1/2" AND MIN. TREAD OF 11" (NOSE TO NOSE).
 - EXTERIOR RAILINGS WHERE REQUIRED.
 - DOWNSPOUTS AND GUTTERS WHERE REQUIRED.
 - THE FOLLOWING ITEMS ARE SUPPLIED BY CUSTOMIZED STRUCTURES INC. AND INSTALLED BY FIELD CONTRACTOR (SUBJECT TO LOCAL INSPECTION).
 - BALANCE OF SIDING NOT INSTALLED AT FACTORY. (NORMALLY ALL GABLE END SIDING AND LAST ROW OF SIDING FRONT AND BACK.)
 - EXTERIOR LIGHT FIXTURES.
 - ANY PANELIZED PARTS FOR 2ND FLOOR CONST. OR FIELD APPLIED ROOF SYSTEM. (BILGAPES, GAMBERL, ETC.)
 - KNEEWALL SIDING, WINDOWS, SHUTTERS, ON SPLIT ENTRY MODELS ARE AVAILABLE AT EXTRA COST.
 - STANDARD EAVE CORNIT IS 3/8" AC PLYWOOD WITH ALUMINUM VENT STRIP TO PROVIDE ATTIC VENTILATION ALONG WITH RIDGE VENT.
 - 15# FELT INSTALLED AT CORNERS OF HOUSE AND AROUND ALL OPENINGS FOR ALL SIDING APPLICATIONS. AIR INFILTRATION BARRIER INSTALLED UNDER CEDAR SHINGLES AND CLAPBOARDS.
 - MODULE WIDTHS ARE AVAILABLE IN 12', 13' AND 14'.
 - 12" WIDE 2x8 FLOOR JOISTS, 16" O.C.
 - 13' & 14" WIDE 2x10 FLOOR JOISTS, 16" O.C.
 - MODULES AVAILABLE IN ANY LENGTH UP TO 60'0".
- NOTE: REFER TO CUSTOMIZED STRUCTURES FIELD INSTALLATION MANUAL FOR SPECIFIC DETAILS OF FIELD FINISH AND RESPONSIBILITY.

SHEET TITLE: Elevations

26 x 38 Thetford - Brookside Family Homes

202505 Plans - Bloom

SHEET #: 19.

DRAWN BY: JBL

DATE: 05-18-2004

SCALE: 3/16" = 1'0"

DWG #:

DLR APPROV: _____

DATE: _____

CUSTOMIZED STRUCTURES INC.

P.O. BOX 894
CLARNDON, NE 68743 TEL. 800-643-1236

DATE	REV	BY	APP

HOME BUILDERS OF THE COUNTRY

MEMBER OF THE NATIONAL ASSOCIATION OF HOME BUILDERS

OF THE UNITED STATES BUILDING SYSTEMS COUNCILS

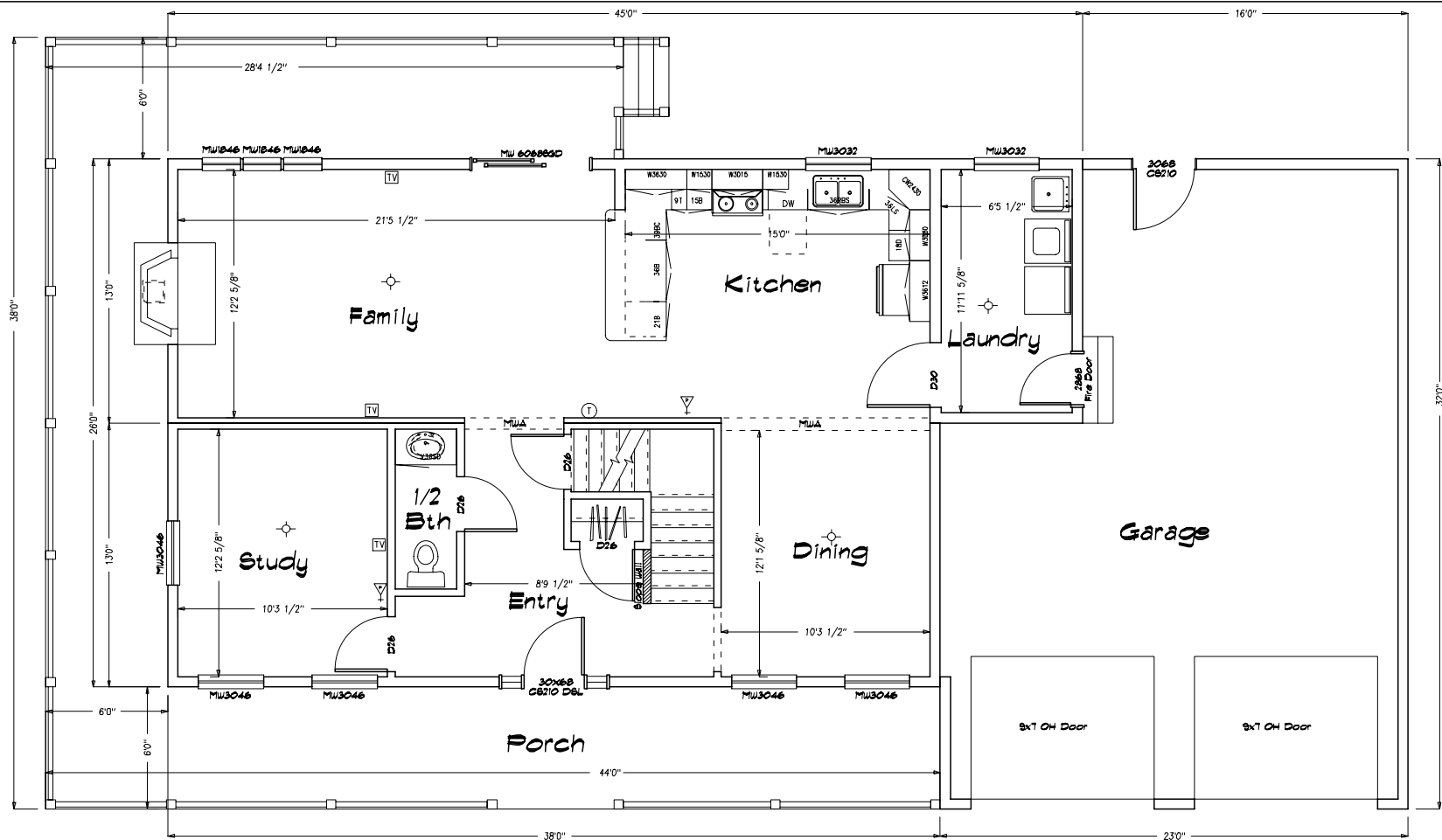

Note: These plans represent the closest approximation to the submitted design allowing for established building codes, safety standards and design limitations.

Please make all revisions to plans in RED pen or pencil and sign and date each page. Then return to CSI for corrections.

If no revisions are desired, sign and date each page (signifying Final Approval) & Return to CSI

Preliminary Plan
Not for Construction use

- CERTIFICATION**
- = STATE/THIRD PARTY / DATA PLATE
 - = STATE LABEL
 - = THIRD PARTY LABEL
 - = DATA PLATE
- "EGRESS WINDOW SHALL BE AT LEAST 20" HIGH AND 20" WIDE OR EQUAL TO 44" ABOVE FINISH FLOOR"

SHEET TITLE: First Floor Plan 26 x 38 Westford - Brookside Family Homes 202508 Plans - Storm		SHEET #: 2.
DRAWN BY: JGL	SCALE: 3/8"=1'-0"	
DATE: 05-18-2004	DLR APPROV. DATE:	

CUSTOMIZED STRUCTURES INC.

P.O. BOX 894
CLARINGTON, NE 68743 TEL. 800-643-1238

DATE	REV	BY	APPV

NATIONAL ASSOCIATION OF HOME BUILDERS

OF THE UNITED STATES
BUILDING SYSTEMS
COUNCILS

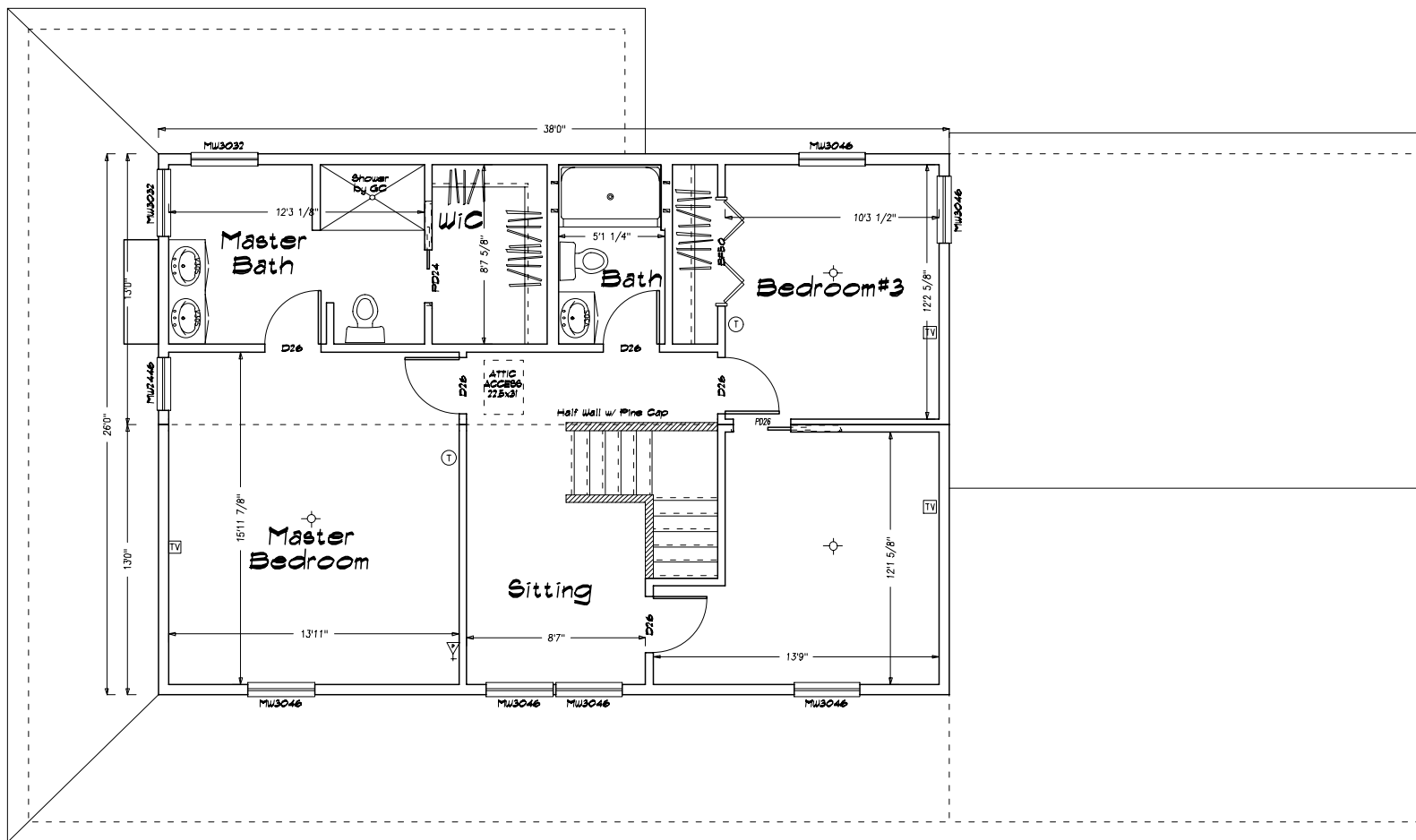

Note: These plans represent the closest approximation to the submitted design allowing for established building codes, safety standards and design limitations.

Please make all revisions to plans in RED pen or pencil and sign and date each page. Then return to CSI for corrections.

If no revisions are desired, sign and date each page (signifying Final Approval) & Return to CSI!

Preliminary Plan
Not for Construction use

<p>CUSTOMIZED STRUCTURES INC. P.O. BOX 884 CLARINGTON, NE 68743 TEL. 800-643-1238</p>	SHEET TITLE: Second Floor Plan 26 x 38 Tristford - Brookside Family Homes 204285 Plans - Storm		SHEET #: 28
	DRAWN BY: JGL	SCALE: 3/8"=1'0"	DWG #:
DATE: 05-18-2004	DLR APPROV. DATE:		
DATE REV BY DATE			